



William T. Hopkins,
2227 Radcliffe Ave,
Charlotte, N. C. 28207

REC'D APR 26 1972

REC'D APR 26 1972

SPECIAL FOURTH CLASS RATE
 16 mm Film
 Sound recordings

To

Library,
Wofford College,
Spartanburg, So. Car.

Books

CC Note
E
1311

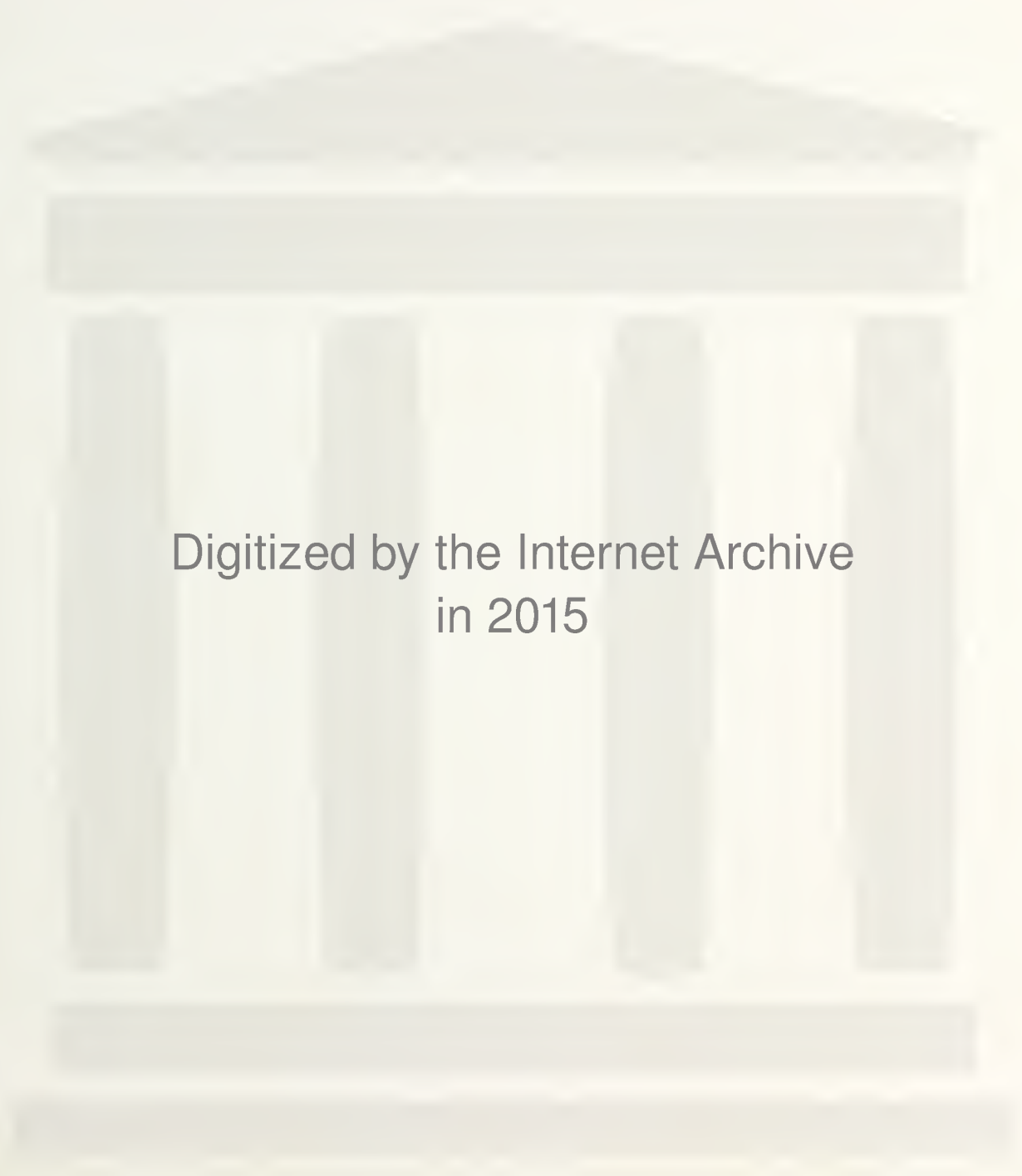

Digitized by the Internet Archive
in 2015

The STUDENT BODY OF WOFFORD COLLEGE



ANNUAL PUBLICATION OF THE

PRESENTS



The
BOHEMIAN
for
1940

W. T. LANDER, JR. . . . *Editor-in-Chief*
JAMES SHANDS *Business Manager*

STUDENTS AT WOFFORD... 

A PAUSE...

to our College days at - - -

WOFFORD

The present Senior Class at Wofford has seen epochal advances in the progress of the college. § Considerable amounts have been added to the material resources of the institution. The endowment has been substantially increased and new scholarships are now available. The curriculum has been expanded; a number of new courses, including an entire division of aeronautics, are now open to students. The faculty has been increased by the addition of several new teachers. § The alumni association is now well organized and has a full-time secretary to handle its affairs. The new athletic program, initiated last fall, bids fair to succeed. Debate activities have been reorganized. A chapter of Pi Gamma Mu, national honorary social science fraternity, has been established. Finally, but by no means least, is the assurance that a chapter of Phi Beta Kappa will be established here next fall. § The present Senior Class is happy and proud to have been here during this period of great



In the Laboratory



Football Practice

progress. We look forward eagerly to a future of even greater usefulness and progress for our college. We are proud that we are Wofford men!

and the MAKE-UP---

The *Bohemian* of 1940 has a number of changes from the annuals of the past several years. The student will notice that the divisions are not arranged as they were last year, and that the content of these divisions varies somewhat from the customary. ¶ This year's *Bohemian* has a beauty section—the first in several years. It is hoped that this will prove an added attraction for the reader. ¶ The annual represents the best efforts of the entire staff. We sincerely hope that you like it!

The Editor.



Field Problem
At the Airport
Commission



Commencement

We Honor

TO THESE TWO GREATLY ADMIRABLE AND DEEPLY RESPECTED MEN, WHO BY PROFOUND SCHOLARSHIP, STRONG MORAL CONVICTION, AND INSPIRATIONAL TEACHING HAVE SO GENEROUSLY CONTRIBUTED TO THE UPBUILDING OF WOFFORD COLLEGE, THIS, THE 1940 *BOHEMIAN* IS RESPECTFULLY DEDICATED.



DR. JOHN GEORGE CLINKSCALES



and

PROF. CHARLES SEMPLE PETTIS



ADMINISTR



ATION

The administrative officers of the college caught in front of the Office wing of the Main Building. Left to right: Major C. C. Laughlin, Professor of Military Science and Tactics; Alumni Secretary LeRoy Hill Cox; Professor W. C. Herbert, Registrar; J. K. Davis, Treasurer and Business Manager; Miss Mary Sydnor DuPré, Librarian; Dr. A. Mason DuPré, Dean; and Dr. Henry Nelson Snyder, President.

The PRESID

A view of the Main Building



ENT



HENRY NELSON SNYDER, A.B., A.M., LL.D., Litt.D.

President of Wofford College

Dr. Snyder is widely known and greatly admired as an educator and churchman. His work at Wofford is of the highest order. However, his contributions to the field of education are not limited to the presidency of Wofford College. He is a productive scholar, the author of several books; and he has served on the State Board of Education and as a member of his church's General Board of Christian Education. An orator of note, Dr. Snyder has a combination of those qualities which make men of genius.

WOFFORD *Views and*

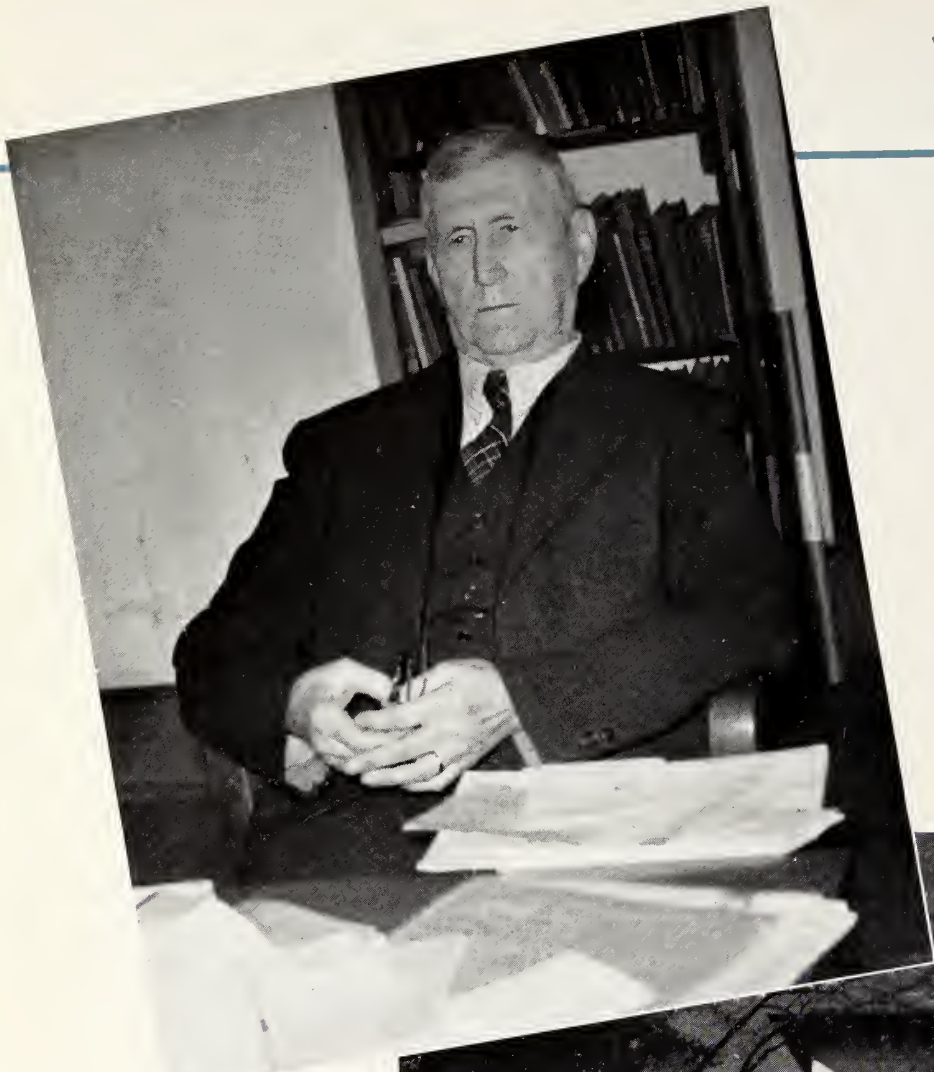

ARTHUR MASON DuPRÉ, A.B., M.A., Wofford
College; LL.D., Furman University
Dean; Professor of Mathematics and Latin

Dean A. Mason DuPré is one of Wofford's greatest assets. Since he entered Wofford College forty-nine years ago as a freshman he has never lost his connection with the institution. First as headmaster of the fitting school, then as professor, and finally as dean of the college he is justly regarded as a man of deep moral conviction, of profound scholarship, and of absolute justice in his dealings with everyone. Few Wofford men are more universally admired and respected.



THE FACULTY

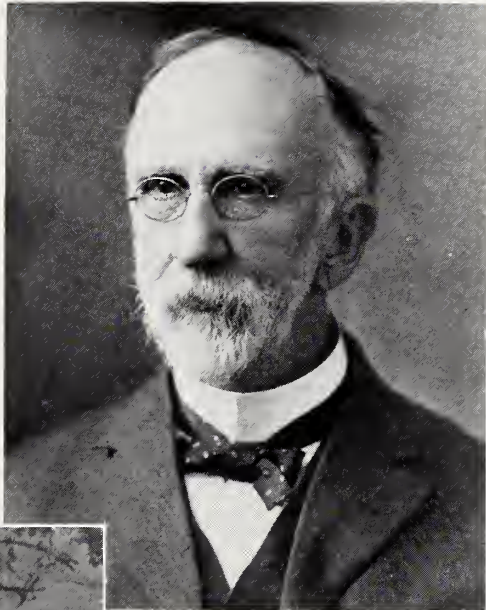

GAMEWELL

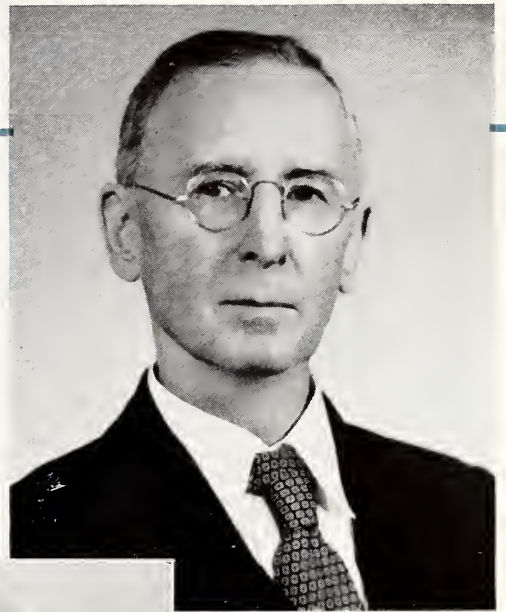

WALLACE



CLINKSCALES



The FACULTY

JOSEPH AUGUSTUS GAMEWELL, A.B., M.A., LL.D., Wofford College
Professor of Latin, Emeritus

JOHN GEORGE CLINKSCALES, A.B., M.A., Wofford College; LL.D., Erskine College
Professor of Mathematics, Emeritus

DAVID DUNCAN WALLACE, A.B., M.A., Wofford College; Ph.D., Vanderbilt University; LL.D., University of South Carolina; Litt.D., Presbyterian College
Professor of History and Economics

Administration Building at Night



*Boys on the
Library Steps*



WALLER

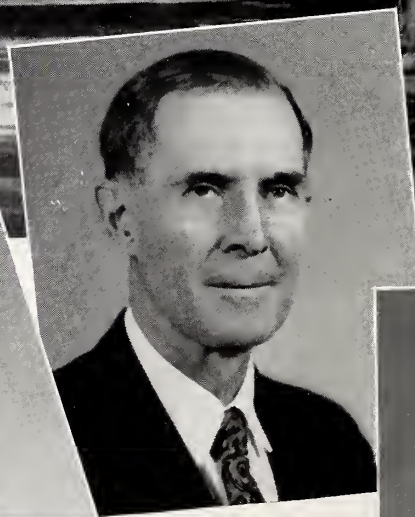

PUGH



CHILES

FACULTY

COLEMAN B. WALLER, A.B., Wofford College; M.A.,
Ph.D., Vanderbilt University
Professor of Chemistry and Biology

WILLIAM LEONARD PUGH, A.B., M.A., Parsons Col-
lege; M.A., Northwestern University; Ph.D., Harvard Uni-
versity; Litt.D., Parsons College
Professor of English

JAMES ALBURN CHILES, A.B., Central College; M.A.,
Vanderbilt University; Ph.D., University of Illinois
Professor of Modern Languages

ARCADIUS McSWAIN TRAWICK, A.B., B.D., Vanderbilt
University
Professor of Religious Education

WILLIAM CHAPMAN HERBERT, A.B., M.A., Wofford
College; M.A., Columbia University
Registrar; Professor of Greek and Education

CLARENCE CLIFFORD NORTON, B.S., Millsaps Col-
lege; M.A., Emory University; Ph.D., University of North
Carolina
Professor of Political and Social Science

EDWARD HAMPTON SHULER, B.S., Clemson College
Professor of Applied Mathematics



Archer Hall



TRAWICK



HERBERT



NORTON

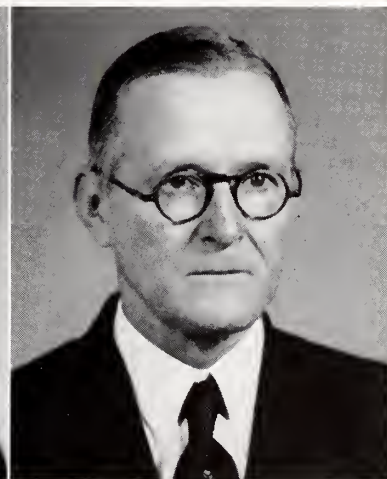

SHULER



The Salmon Home



SALMON



PETTIS



BOURNE

JOHN LEONARD SALMON, A.B., Centre College; M.A., Harvard University

Professor of Modern Languages

CHARLES SEMPLE PETTIS, B.S., M.S., University of Wisconsin

Professor of Physics

WILLIAM RAYMOND BOURNE, A.B., Wofford College; M.A., University of North Carolina

Assistant Professor of Modern Languages

RAYMOND AGNEW PATTERSON, A.B., M.A., Wofford College

Assistant Professor of Chemistry and Biology

KENNETH DANIEL COATES, A.B., M.A., University of North Carolina

Assistant Professor of English

ALBERT STANBURY, A.B., M.A., Ph.D., Duke University

Assistant Professor of English





Above: The Field House from Prof. Salmon's Yard

Left: The students wait for classes at the R. O. T. C. Building



PATTERSON

COATES

STANBURY

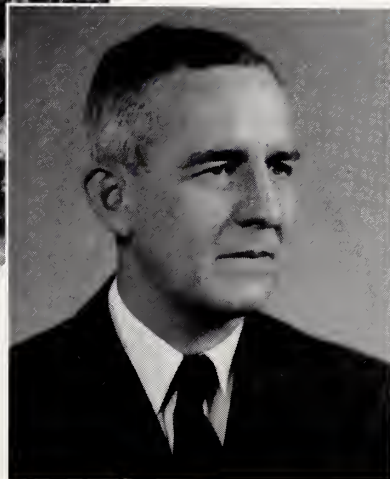

THE CAMPUS *and*

Below: A View of the Library

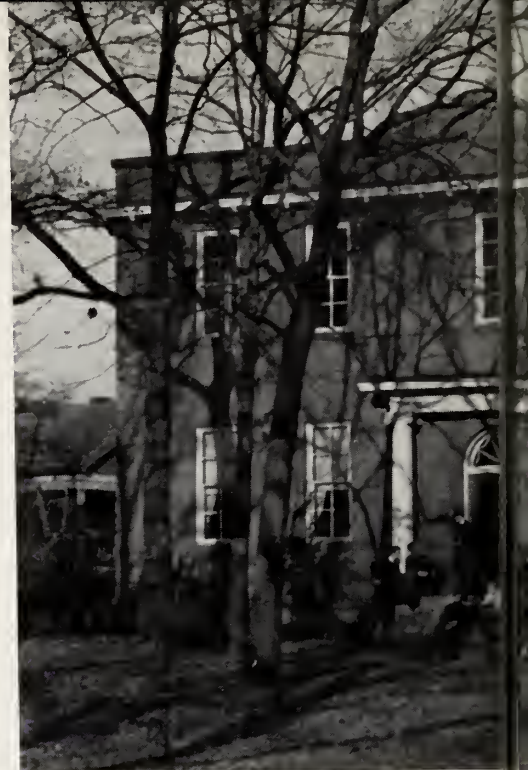

The S. C. A. Building

CHARLES CLARKE LAUGHLIN, LL.B., University of North Carolina; Major, Infantry, U. S. A.
Professor of Military Science and Tactics

HARRY HENRY, Major, Infantry, U. S. A.
Assistant Professor of Military Science and Tactics

CHARLES FRANKLIN NESBITT, A.B., Wofford College; M.A., B.D., Emory University; Ph.D., University of Chicago
Director of Religious Activities and Associate in Religious Education

OLIN BLAIR ADER, A.B., Duke University; M.A., Ph.D., University of Kentucky
Assistant Professor of Mathematics

FRANK J. BOSTICK, A.B., Wofford College; LL.B., Georgetown University
Lecturer, Introduction to the Study of Law

LeGRAND TENNIS, A.B., College of William and Mary; M.A., University of Virginia
Instructor in Modern Languages

HERBERT E. VERMILLION, B.S., Monmouth College; Ph.D., Duke University
Instructor in Chemistry



ADER



NESBITT



BOSTICK

THE FACULTY

*The John B. Cleveland
Science Hall*

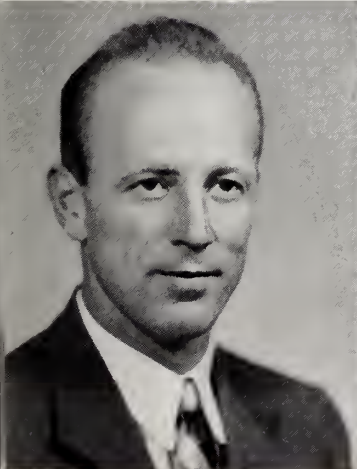

TENNIS

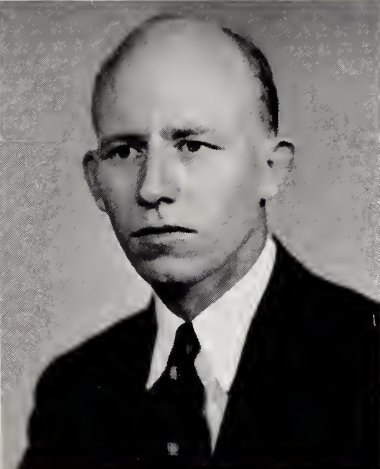

VERMILLION



LAUGHLIN



HENRY



FACULTY

JOSEPH KINNERLY DAVIS, A.B., Wofford College
Treasurer and Business Manager



LeROY HILL COX, A.B., Wofford College
Alumni Secretary and Director of Public Relations

MISS DOROTHY E. WOODWARD
Secretary to the President

MISS MARY SYDNOR DuPRÉ
Librarian



MRS. J. H. LANUM, JR.
Assistant to the Treasurer

MRS. ELIZABETH S. BAER
Matron, Carlisle Hall

MRS. INEZ B. HELMS
Matron, Snyder Hall



MRS. C. P. HAYES
Nurse, Infirmary



BAER



HELMS



HAYES

DAVIS
COX
WOODWARD
DuPRE
LANUM



and THE CAMPUS



*The Students
Enter Chapel
(above)*



Carlisle Hall

WALTER BRUCE STEWART, Staff Sergeant, U.
S. Army
Assistant in Military Science and Tactics

JAMES SWIFT TURNER, Sergeant, U. S. Army
Assistant in Military Science and Tactics



STEWART



TURNER

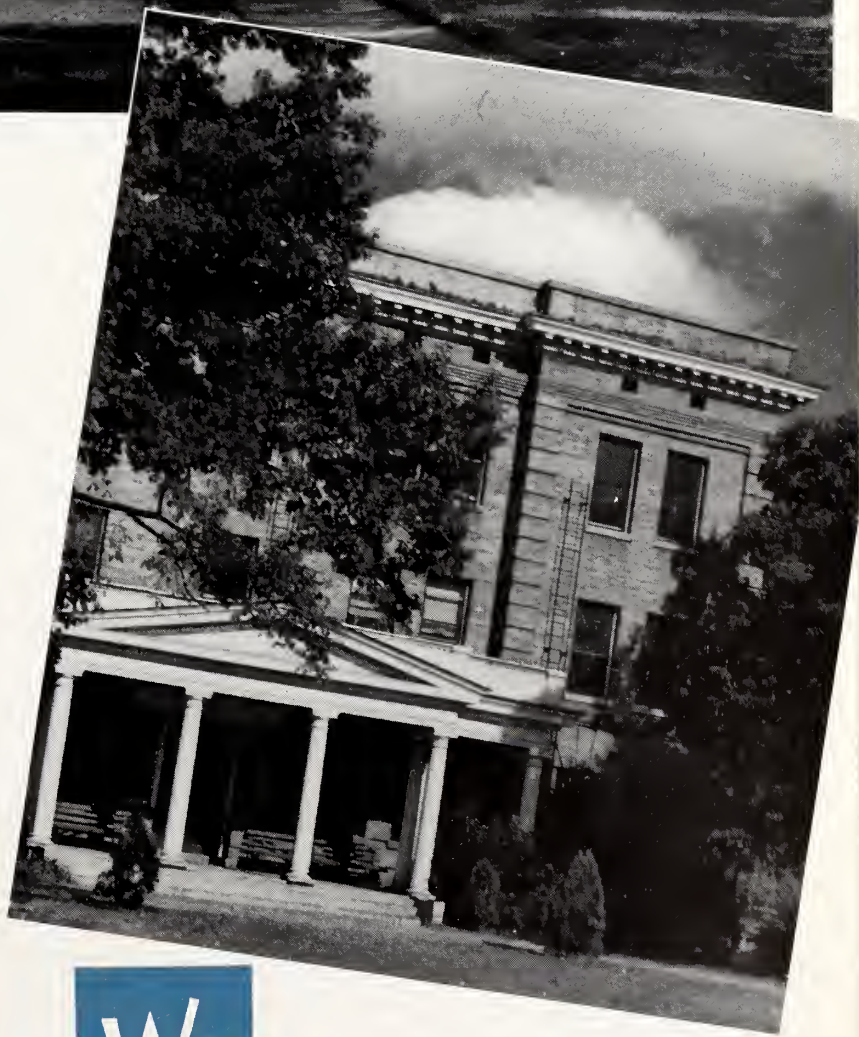

Snyder Hall





*Dr. Snyder and visiting commencement speaker.
 . . . Stanbury and Stefansson . . . Cap'n Jones.
 . . . The Major in the snow. . . . Major Cox
 looks out his window. . . . Prof. Coates about to
 be snowballed. . . . Dr. Waller and his cigar.
 . . . Three "Mace's." . . . Prof. Shuler shovels
 snow.*



*Professor Patterson testing
 milk in his laboratory*

S
N
A
P
S

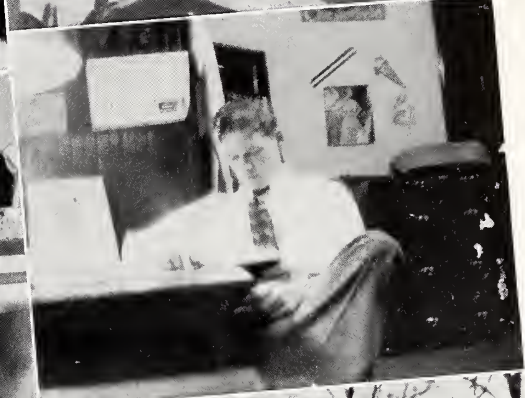

Top, left to right: Saturday morning. . . . Intellectual? . . . Alumni banquet. . . . Rhet studies. . . . The faculty receives on the college lawn. . . . Ready to go. . . . Crazy or just silly? . . . The bell tower. . . . Touch football. . . . Garrett gets a free throw. . . . Snow girl.





The Publications Board coming down the Chapel steps.



The Presidents of the governing bodies chat for a moment at the foot of Chapel steps.

The GOV

THE STUDENT COUNCIL

The Wofford Student Council performs the usual functions of a college student council. Its membership is composed of R. W. Atkinson, President of the Student Body; R. R. Watts, President of the Honor System; J. A. Workman, Vice-President of the Student Body; T. E. Walsh, Secretary of the Student Body; A. M. Covington, Treasurer of the Student Body; Baker Lucas, President of the Senior Class; D. A. Yongue, President of the Junior Class; R. B. Burnett, President of the Sophomore Class; and A. C. Moore, Jr., President of the Freshman Class.

Left to right: Moore, Burnett, Lucas, Watts, Atkinson, Workman, Yongue, Walsh, Covington.





THE PUBLICATIONS BOARD

The Publications Board was founded in 1935 by vote of the student body. The membership consists of four faculty members named by the president of the college and four students. Of the students two are elected from the Senior Class and one each from the Junior and Sophomore Classes. ¶ The Board elects the editors and business managers of the *Bohemian*, *Old Gold and Black*, and *Journal*. It has strict control over the financial affairs of the publications, though it has no voice in editorial questions. The Board meets regularly on the first Tuesday of each month. (Picture on opposite page.)

PERSONNEL

Prof. J. L. Salmon, <i>Chairman</i>	H. G. Gibson
Dr. Albert Stanbury, <i>Secretary</i>	F. N. Rhoad
Prof. K. D. Coates	R. M. Flynn
Prof. W. R. Bourne	A. B. Hammond

ERNING BODIES

MEMBERS

Kappa Sigma Kappa

J. O. Crosby, Jr.
E. A. Bradley, Jr.

Kappa Sigma

W. P. Buhrman, Jr.
H. L. Bethea

Alpha Lambda Tau

J. D. Howle
J. A. Workman

Kappa Alpha

R. F. Rouquie
W. L. Still

Sigma Alpha Epsilon

G. B. Richardson
President
W. R. Phillips

Lambda Chi Alpha

A. J. Hydrick, Jr.
L. R. Harley

Pi Kappa Phi

O. P. Miller
R. D. Guilds

Delta Sigma Phi

W. C. Carnes
E. C. Krug



BRADLEY
CROSBY

BETHEA
BUHRMAN

WORKMAN
HOWLE

STILL
ROUQUIE

PHILLIPS
RICHARDSON

HARLEY
HYDRICK

GUILDS
MILLER

KRUG
CARNES

THE PAN-HELLENIC COUNCIL

The Pan-Hellenic Council of Wofford College is composed of the presidents and one additional member of the social fraternities on the campus. The presidency of the group rotates among the fraternities. ¶ The Council has full control over inter-fraternity affairs. It designates the rushing season in the fall and has charge of pledge day. It also takes the lead in sponsoring inter-fraternity affairs.

The '40 Bohe



Top, left: Editor Bill Lander. . . . Center, left: Associate Editor Knight (right) and Photo Editor Crosby. . . . Center, left to right: Assistant Art Editor Ted Wessinger, Military Editor Judson Lancaster, Associate Editor Bill Rock, Senior Section Editor Ralph Atkinson.



Bohemian WOFFORD'S YEARBOOK

The Bohemian, the Wofford College annual, is intended to be a pictorial history of the school year. It contains almost innumerable pictures with write-ups. ¶ *The Bohemian* is a rather considerable business venture. By close economy and advantageous contracts the price of pictures has been materially reduced over a period of several years. Most of the credit for this is due to the persistent efforts of Professor Bourne, the faculty adviser. ¶ All annuals represent a tremendous amount of work on the part of their staffs, and this annual is no exception. The book is a product of the combined efforts of the staff, faculty adviser, photographer, engraver, and printer. We hope it meets with your approval!



Top, right: Assistant Business Manager Walsh (left) leaves the Library with Director of Collections Watts (center) and General Business Staff Assistant Wall. . . . Circle: Assistant Business Manager "Pep" Coan confers with Business Manager Jim Shands.



Bottom row, left to right: Typist Brockman pauses to speak with General Business Staff Assistant Sonny Roberts. . . . Art Editor Jack Kinard (left) points out something to Assistant Editors Leslie Mills (center) and Bob Major (right). . . . Organizations Editor Francis Garrett (left) tells Sports Editor Thad Herbert (center) and Assistant Ellery McClements a funny story. . . . Distribution Manager "Happy" Miller (left) and Assistant Business Manager DeWitt Guilds. . . . Advertising Manager D. F. Caldwell (left) talks with Draftsman Ray Lytle (center) and Circulation Manager Gale Peabody.

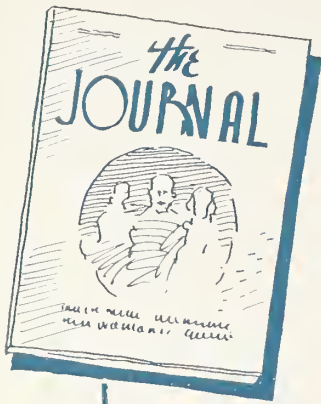

The JOURNAL

The Journal, Wofford's literary magazine, this year celebrated its fiftieth anniversary, following this theme throughout its five issues. First published in 1889 under the editorship of such men as Senator E. D. Smith, Dr. W. P. Few and the late Bishop E. D. Mouzon, the November issue of the fiftieth anniversary year contained contributions from Senator Smith and Dr. Few; and throughout the succeeding issues articles by prominent alumni writers were featured. ¶ At the State Collegiate Press Association convention held at Clemson College in November, articles having appeared in *The Journal* won three first places, outdistancing all other publications in the state in this respect. ¶ Besides the usual run of short stories, poems and essays, the contents of this year's issues included a greater variety of interviews, sketches, features and pictures than ever before. ¶ Thus the editor attempted to modernize the appearance and content of the magazine, retaining at the same time the true literary merit of the publication.

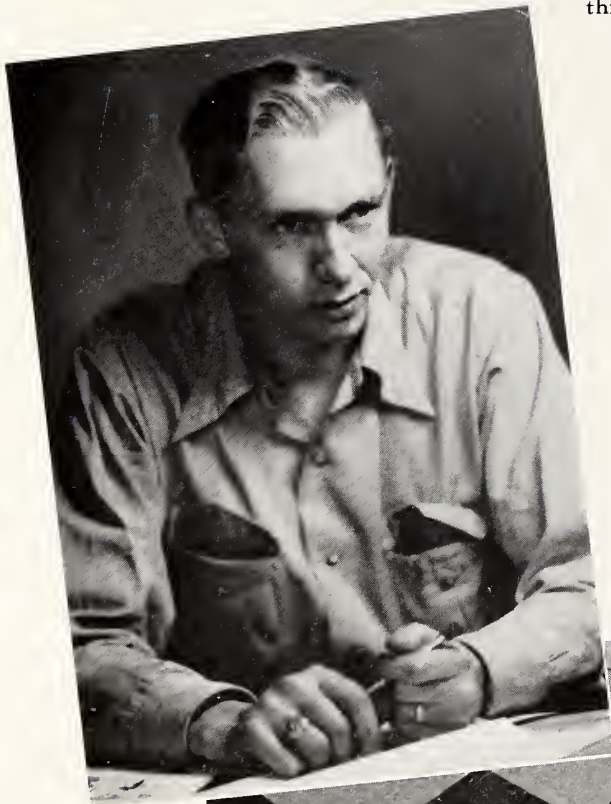

Editor A. Owens Wood in a pensive mood.

The Contributing Editors, left to right: Ritter, John Thomason, Connor, E. N. Thomason, and Cannon.



EDITORIAL STAFF

A. Owens Wood . . . *Editor-in-Chief*
 Alex McCullough . . . *Alumni Editor*
 George B. Beach . . . *Poetry Editor*
 James B. Huskey . . . *Art Editor*

CONTRIBUTING EDITORS

James H. Carlisle Edwin N. Thomason
 John Thomason James C. Ritter
 Bernard Cannon L. S. Connor

BUSINESS STAFF

Frank S. Holcombe . *Business Manager*
 Charles K. Fitzgerald . *Asst. Bus. Mgr.*
 J. D. Howle . . . *Circulation Manager*
 E. B. Brooks . . . *Asst. Circulation Mgr.*
 J. E. Roberts . . . *Asst. Circulation Mgr.*
 James M. Ivy . . . *Asst. Circulation Mgr.*
 Harold C. Hanna, *Asst. Circulation Mgr.*



Business Manager Frank Holcombe (left) and Chuck Fitzgerald selling an ad.

Circulation Staff at work. Left to right: Roberts, Hanna, and Brooks.



Art Editor Huskey and Poetry Editor Beach.

Old Gold



EDITOR BAKER LUCAS



BURT MITCHELL
Business Manager

Cannon (Features), Garrett and Purdy (Sports) and
Garlington (Research) in front of Carlisle Hall.



The *Old Gold and Black* is Wofford's weekly newspaper, published by and for the students of the college. The paper, until 1935 was published spasmodically, usually from ten to fifteen issues yearly. In 1935 the Publications Board took over the control of publications and issues appeared regularly at two-week intervals. For the school year 1938-39 the paper was published weekly as an experiment and this year it has continued on that schedule as a permanent policy. ¶ The *Old Gold and Black* is a valuable news agency for the campus and the community, containing news stories, feature articles, sports write-ups, editorials, and gossip. It is eagerly read each Saturday by the students. The paper frequently carries illustrations. It is printed on substantial paper, and is usually well written and edited. ¶ The paper is financed by local and national advertising, by student activities funds, and by subscription funds.

and BLACK

John Pearson, Circulation Manager, directs his assistants, Charles McSwain and Carey Shealey.



Assistant Business Manager Tony White and Advertising Manager Carl Bailey.



News Editor Jimmy Ritter, Associate Editor Bill Lander, and Managing Editor Emmett Walsh.

A group caught in the office. Left to right: Harley and Thomason (Reporters), Snyder and Wood (Contributing Editors), Chewning (Reporter). At typewriter: Knight (Religious).



GLIMPSE

at



Unknowns!

The primary purpose of a college annual is to show college life as it is—work as well as play. The Wofford student does his full share of work in the classroom, in the library, and in the laboratory. ¶ Wofford College is an educational institution of the highest order. As such, it expects and receives much from its students. Favored by a fine and well-stocked library and excellent scientific laboratories, the student finds opportunity for creative efforts in the field of scholarship. In this he is aided and



In the stacks.

Take off.



Drill.



OF *Students*

work

guided by his professors. ¶ The professors seek to find and cultivate any special aptitudes the student may have, and thus develop in the student a strong personality. ¶ Many courses require a specified amount of parallel reading. Practically all the science courses require laboratory periods. The boys accept all this philosophically. Extra curricular activities and social life are fun, but after all, college is an educational institution, and it does require work—a lot of it.



Dinner in Carlisle Hall.



Curry in Biology lab.

Parade.

Saturday morning.





The



The Students Coming Out of Chapel

STUDENT BODY

and the Collegiate WHO'S WHO

These men were selected to be included in the 1940 *Who's Who Among American College and University Students* by the faculty, Dean DuPré and the president of the student body. According to the editor of *Who's Who*, to be listed in the volume is the highest honor that can come to a student while in college. ¶ These men were selected on a basis of character, scholarship, participation in college activities, and promise of future leadership.

Ralph W. Atkinson

William C. Carnes

Frank S. Holcombe

William T. Lander, Jr.

Baker Lucas, Jr.

Burt L. Mitchell, Jr.

Franklyn N. Rhoad

James Shands

A. Owens Wood

John A. Workman

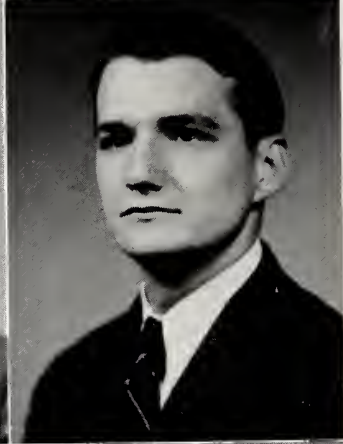
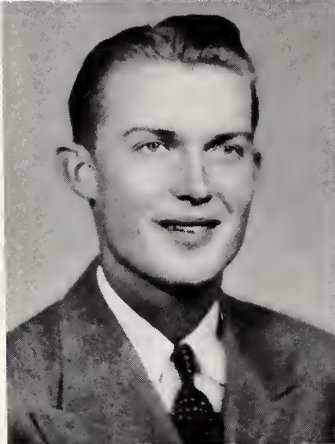
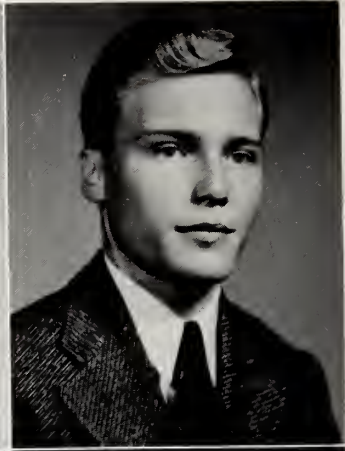

ATKINSON
HOLCOMBE
LUCAS

CARNES
LANDER
MITCHELL

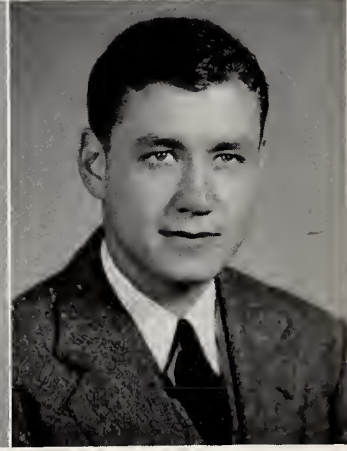

RHOAD

SHANDS

WOOD

WORKMAN

Senior

SUPERLATIVES

The Senior's Most Outstanding member—
Student Body Prexy Ralph Atkinson.

Most Likely to Succeed is *Bohemian's* Busi-
ness Manager Jim Shands.

Johnny Workman, football captain—Most
Athletic.

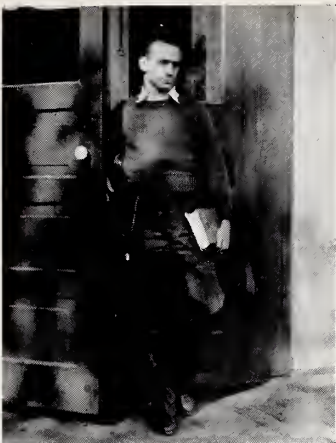

Most Studious is Jimmy
Carlisle.

Sigma Tau Alpha's R. W.
Rainwater, The Most Re-
ligious.

Ever Dependable is Ralph
Patterson.

The Most Versatile—a tie
among Tennis Captain
Garrett, Student Body
Vice Prexy Workman,
and Editor Lander.

Cadet Colonel Bob Moore,
easily the Most Military.

Gale Peabody, the Seniors'
Ladies' Man.

Debater Bill Lander, named
Seniors' Best Speaker.

Alvin Jolly—the one-man
fashion show—Best
Dressed.

Cheer-leader Bill Stack-
house—School Spirit per-
sonified.





Left to right: Ariail, Patterson, Mitchell, Lucas, Hicks.

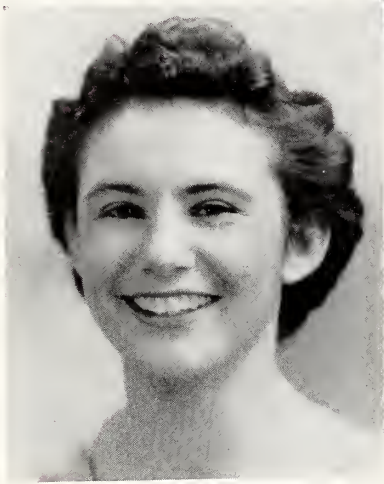

MISS MARIE JOHNSON
Sponsor

CLASS OFFICERS

- | | |
|---------------------------|-----------------------|
| Baker Lucas | <i>President</i> |
| T. M. Ariail | <i>Vice-President</i> |
| B. L. Mitchell | <i>Secretary</i> |
| W. R. Hicks | <i>Treasurer</i> |
| R. F. Patterson | <i>Historian</i> |

HISTORY OF THE SENIOR CLASS

Four years ago a new group of boys came to this campus. They came from all directions and many states. This group, like all others, had a purpose in coming to Wofford. This purpose stood out more in some than in others—but at least all had big ideas. ¶ As the years have passed, these men have shown their prowess in numerous fields. Some have interested themselves in religion, science, athletics, and even politics. Yes—this group had its share of talent and has displayed it tremendously in the years spent at Wofford. ¶ After the happy days in college we linger and are very reluctant in departing. As we came from all parts of the country, we leave for we know not where. But one thing we shall have in common—the Wofford tradition and spirit which has been instilled into our souls as students of this institution.

R. F. Patterson.

Seniors

THOMAS MULDROW ARIAIL A.B.
Columbia, S. C.

Kappa Sigma

Blue Key, Stratford Players, Chi Beta Phi, Scabbard
and Blade.



RALPH WYLIE ATKINSON A.B.
Chester, S. C.

Senior Order of Gnomes, Blue Key, Sigma Tau Alpha,
Who's Who Among American College and University
Students, 4.

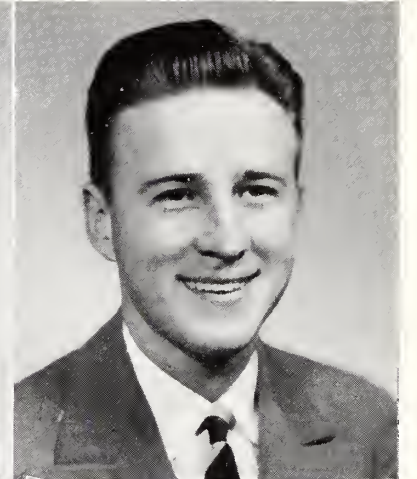

GEORGE RAMON AYCOCK A.B.
Pinewood, S. C.

Kappa Sigma

Stratford Players, Sigma Tau Alpha.

MAHLON HARRY BAGWELL B.S.
Fletcher, N. C.



NEETUM GEORGE BAGWELL B.S.
Fletcher, N. C.

LYLE ADRIAN BAKER A.B.
Sumter, S. C.

Alpha Lambda Tau

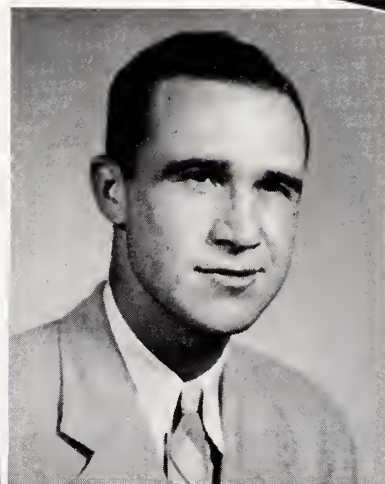
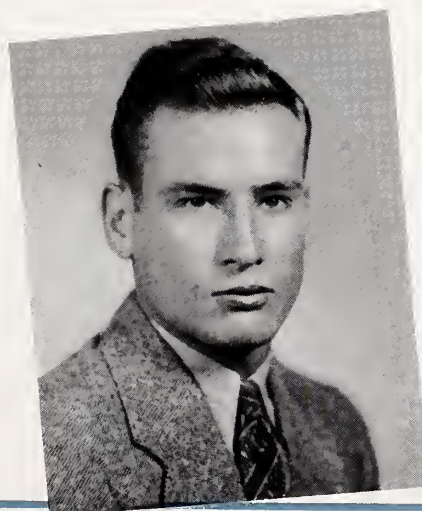

ARIAIL
ATKINSON AYCOCK
M. H. BAGWELL

N. G. BAGWELL BAKER

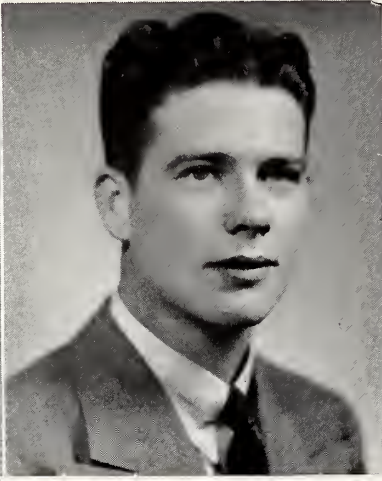
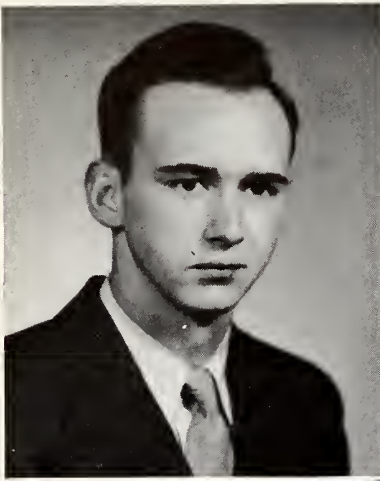

EVERETTE L. BASS A.B.
Concord, N. C.

KENNETH W. BEDENBAUGH . . . B.S.
Chesterfield, S. C.
Sigma Tau Alpha

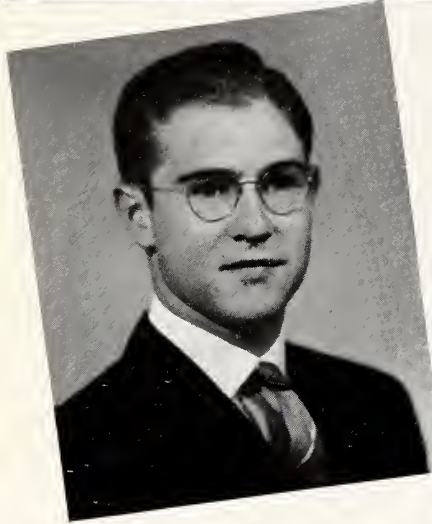

CLARK WILLIAM BENSON . . . A.B.
Salisbury, N. C.
Sigma Tau Alpha

JOSEPH MAXEY BLAKELY . . . B.S.
Arcadia, S. C.

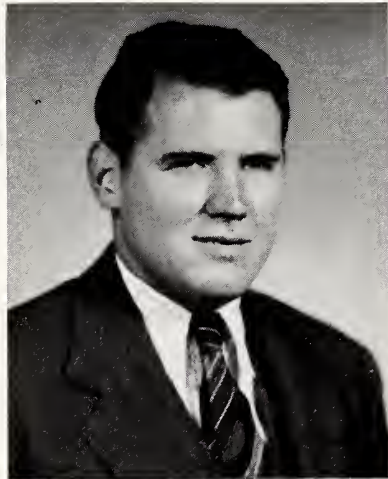

HENRY LOUIS BETHEA A.B.
Latta, S. C.
Kappa Sigma
Blue Key, Stratford Players, Pi Gamma Mu.

JOHN EARLE BOMAR A.B.
Spartanburg, S. C.
Kappa Alpha
Scabbard and Blade

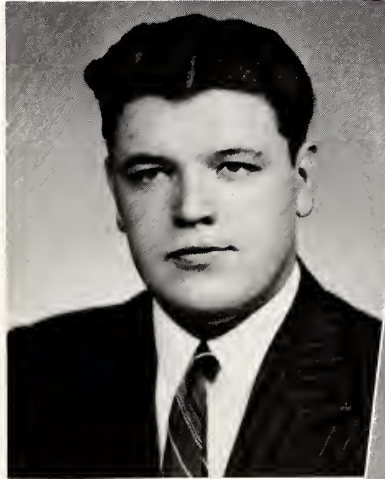

BOMAR

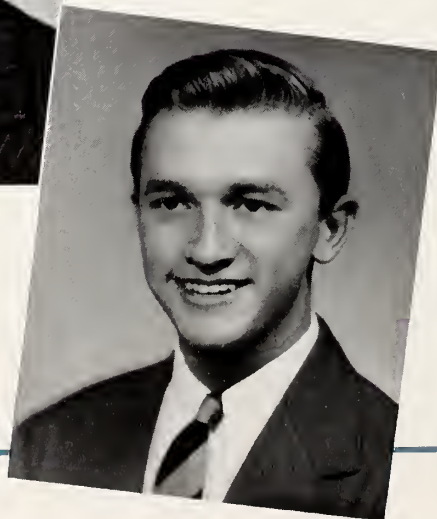

BASS
BEDENBAUGH
BENSON
BLAKELY
BETHEA

Seniors

EDGAR N. BRADY A.B.
 Dillon, S. C.
Kappa Sigma

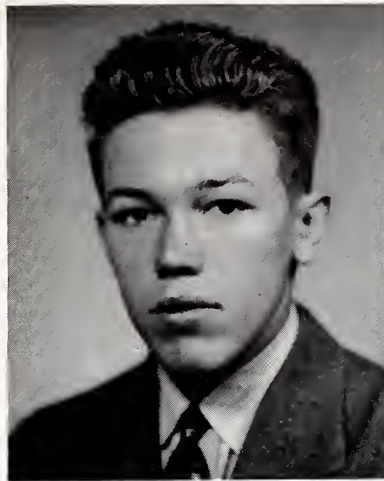

WILLIAM PRICE BUHRMAN, JR. . . B.S.
 Sanford, Fla.
Kappa Sigma

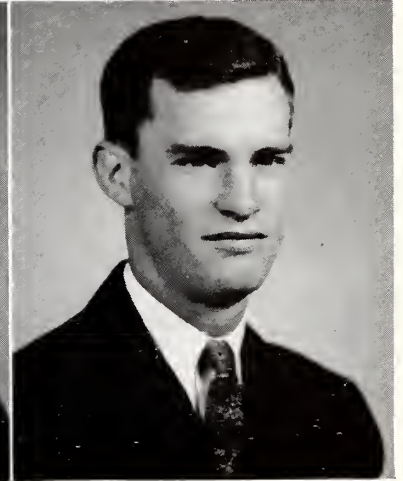
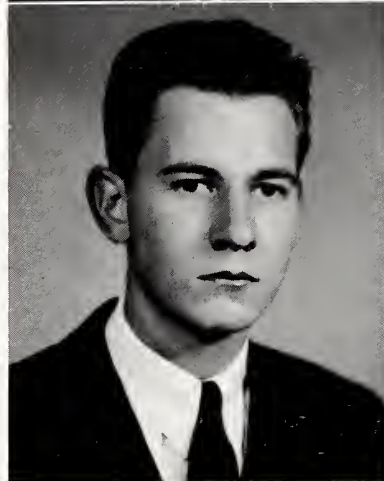

JULIUS WALLACE BURRELL . . . A.B.
 Spartanburg, S. C.
 Delta Phi Alpha

BRADY
 BURRELL

BUHRMAN
 BURWELL

FRANK H. BURWELL A.B.
 Spartanburg, S. C.
 Scabbard and Blade

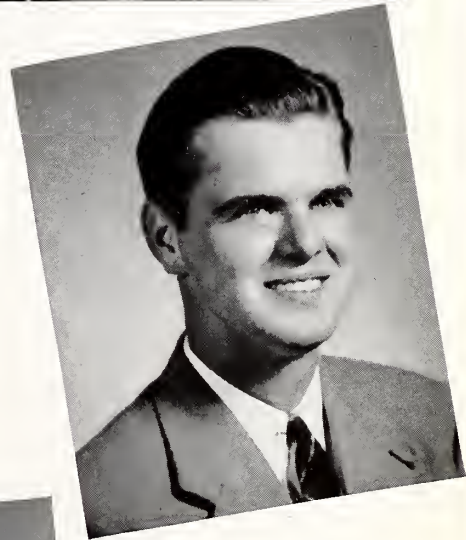

CALDWELL

DeFOIX F. CALDWELL B.S.
 Spartanburg, S. C.
Alpha Lambda Tau
 Scabbard and Blade

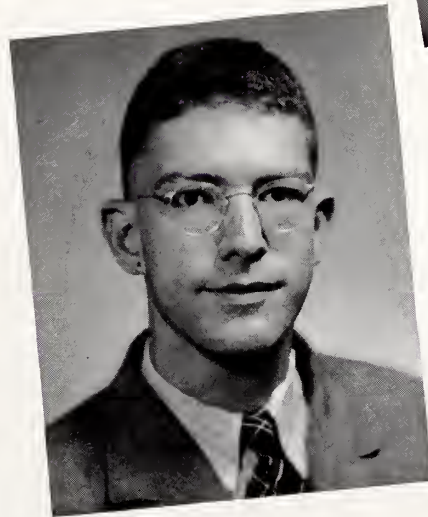

CARLISLE

JAMES HENRY CARLISLE A.B.
 Spartanburg, S. C.
 International Relations Club

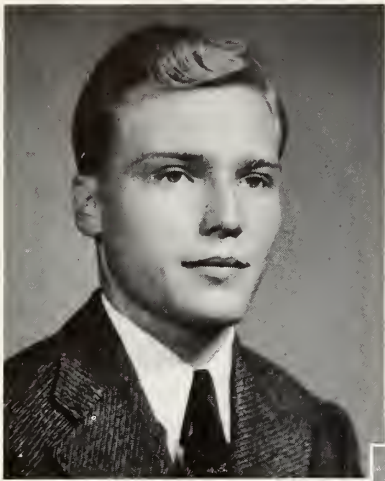

CARNES

WILLIAM CAROTHERS CARNES B.S.
Lancaster, S. C.
Delta Sigma Phi
Blue Key, International Relations Club, Chi Beta Phi,
Who's Who Among American College and University
Students, 4.

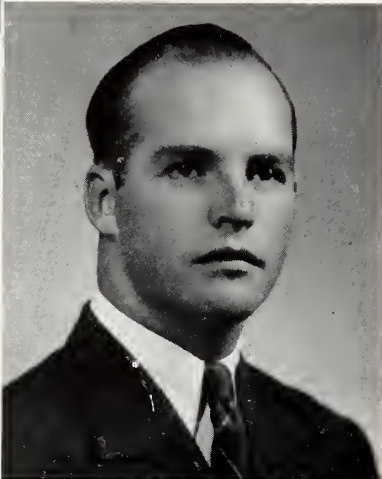

CARVER

GEORGE MAURICE CARVER A.B.
Forest City, N. C.
Sigma Tau Alpha

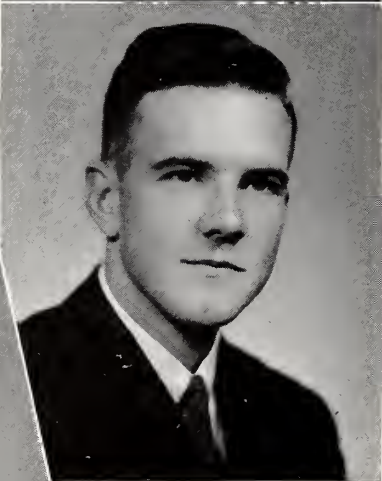

CAVINESS

WOODROW DARLINGTON CAVINESS A.B.
Siler City, N. C.
Sigma Tau Alpha, Pi Gamma Mu

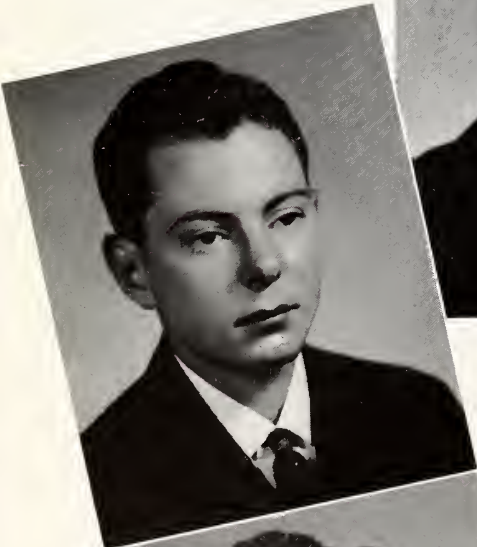

CHAPMAN

WILLIAM JACKSON CHAPMAN A.B.
Spartanburg, S. C.
Sigma Alpha Epsilon



CLARK

JULIUS EDEL CLARK, JR. A.B.
Bennettsville, S. C.
Kappa Sigma



COVINGTON

ALPHEUS M. COVINGTON B.S.
Rockingham, N. C.
Blue Key, Scabbard and Blade

Seniors

JAMES OSBORNE CROSBY, JR. A.B.
 Walterboro, S. C.
Kappa Sigma Kappa



JOE CEPHUS DURHAM A.B.
 Pickens, S. C.
Sigma Tau Alpha

HOMER ELMORE B.S.
 Greer, S. C.

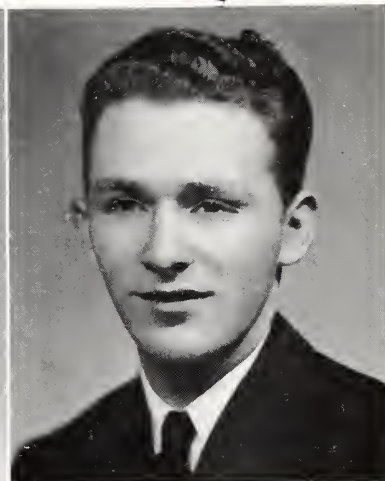
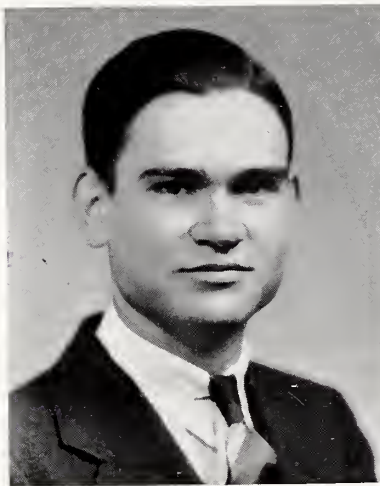

CARSON DeHAY EVANS A.B.
 Holly Hill, S. C.
Delta Phi Alpha

THOMAS HAROLD EVANS B.S.
 Blenheim, S. C.
Delta Sigma Phi

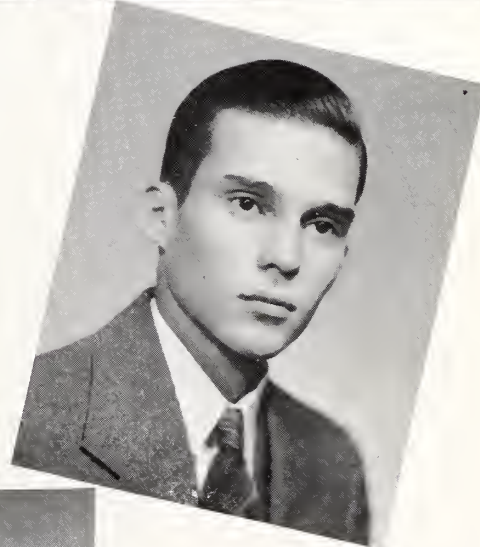

ROBERT EUGENE GAMBLE B.S.
 New Zion, S. C.
Delta Sigma Phi

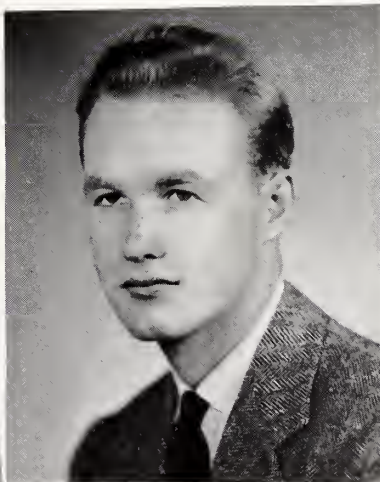

CROSBY
 DURHAM ELMORE
 C. D. EVANS

T. H. EVANS GAMBLE

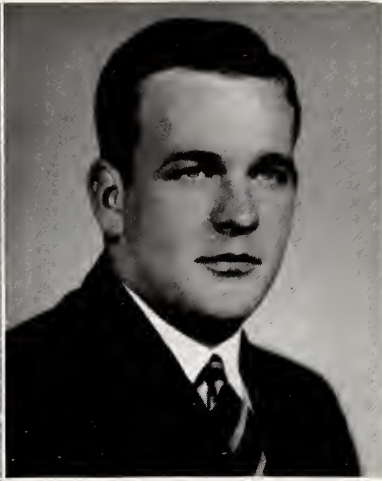
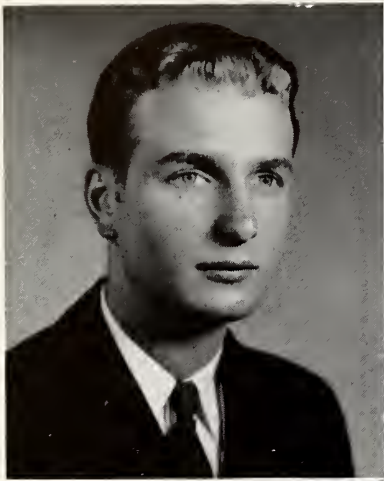

JOHN DORAN GARLINGTON . . . A.B.
Spartanburg, S. C.

FRANCIS LEONARD GARRETT . . . A.B.
Greenwood, S. C.
Sigma Alpha Epsilon

Blue Key, International Relations Club,
Sigma Tau Alpha, Pi Gamma Mu.

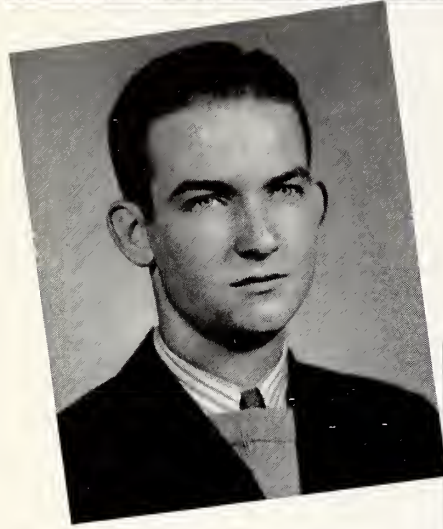

HUBERT GRADY GIBSON A.B.
Nichols, S. C.

International Relations Club, Sigma Tau
Alpha.

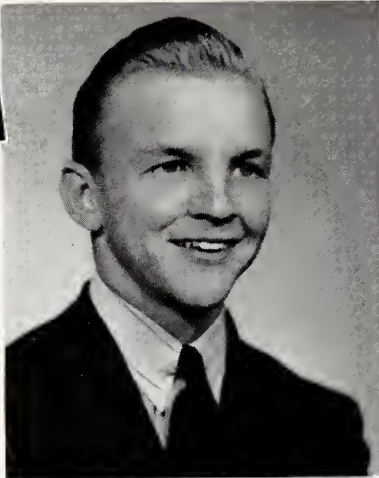

ARTHUR KELLY GOLDFINCH, JR., A.B.
Conway, S. C.

Sigma Tau Alpha, Beta Pi Theta

GARLINGTON GARRETT
GIBSON

GOLDFINCH

JAMES WALKER GRIFFIN A.B.
Branchville, S. C.

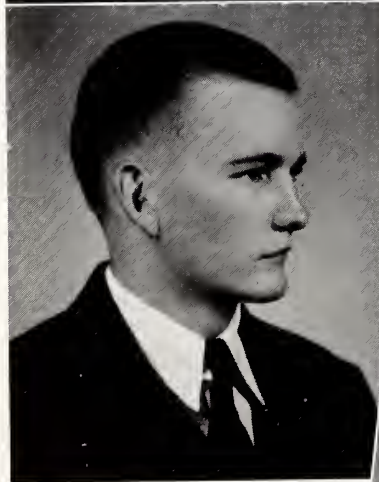

HAROLD CHARLES HANNA B.S.
Woodruff, S. C.

International Relations Club, Chi Beta Phi

GRIFFIN

HANNA

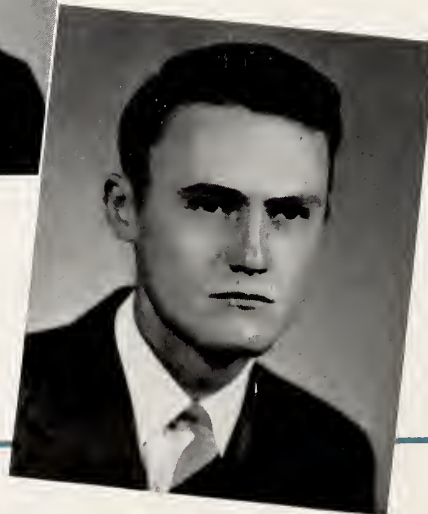

Seniors

WILLIAM DOUGLAS HARTLEY . . . B.S.
 St. Augustine, Fla.
 International Relations Club, Pi Gamma Mu

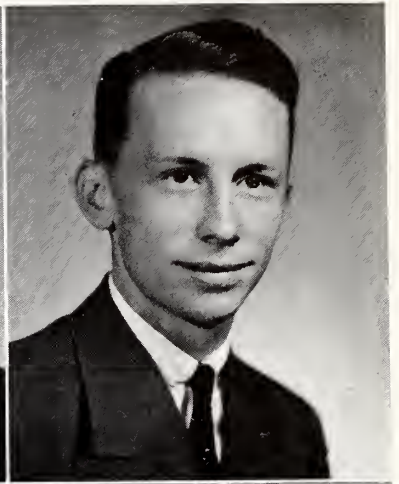
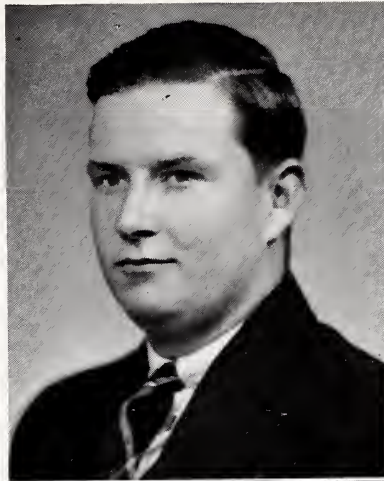

THAD WORTHINGTON HERBERT . A.B.
 Spartanburg, S. C.
 International Relations Club, Beta Pi Theta,
 Sigma Tau Alpha, Who's Who Among American
 College and University Students, 3.



WILLIAM ROBERT HICKS B.S.
 Gaffney, S. C.

HARTLEY
 HICKS

HERBERT
 HIGH

THOMAS OCONNOR HIGH A.B.
 Spartanburg, S. C.
 Delta Phi Alpha, Sigma Tau Alpha

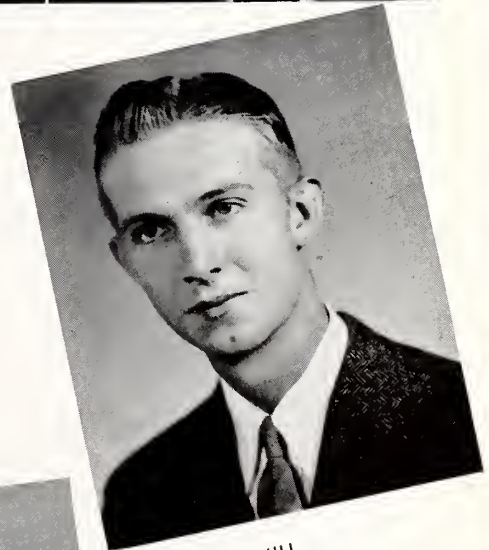

HILL

WELLS SIMPSON HILL A.B.
 Spartanburg, S. C.
Alpha Lambda Tau

FRANK SELDEN HOLCOMBE . . . A.B.
 Westminster, S. C.

International Relations Club, Blue Key, Strat-
 ford Players, Scabbard and Blade, Who's Who
 Among American College and University Stu-
 dents, 4.

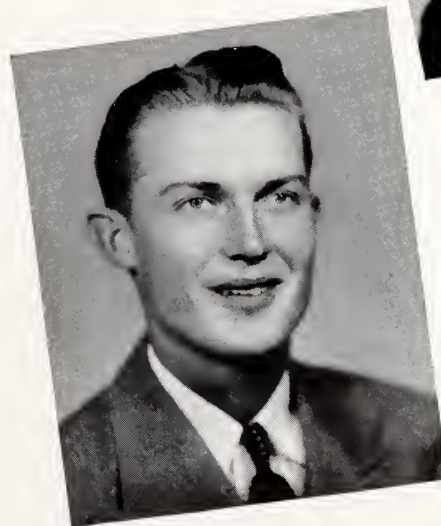

HOLCOMBE



HOLROYD

RAYMOND LEE HOLROYD, JR. A.B.
Anderson, S. C.
Sigma Alpha Epsilon
Delta Phi Alpha, Sigma Tau Alpha

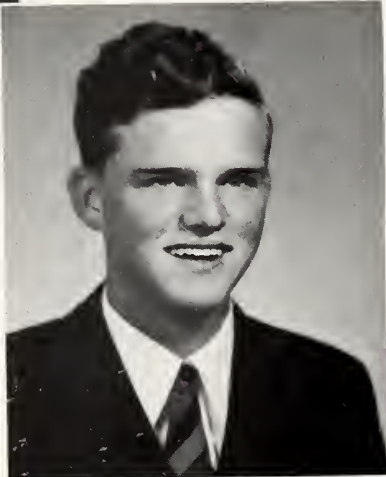

HOWLE

JACK DELBERT HOWLE A.B.
Andrews, S. C.
Alpha Lambda Tau
Delta Phi Alpha

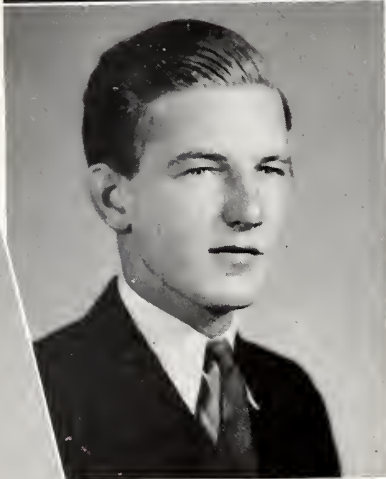

HUSKEY

JONES BARNETT HUSKEY B.S.
Spartanburg, S. C.

ANDREW JACKSON HYDRICK, JR. A.B.
Orangeburg, S. C.
Lambda Chi Alpha
The Gavel



HYDRICK

WILLIAM C. JENKINS A.B.
Union, S. C.



JENKINS

ALVIN SHEDRICK JOLLY, JR. A.B.
Spartanburg, S. C.

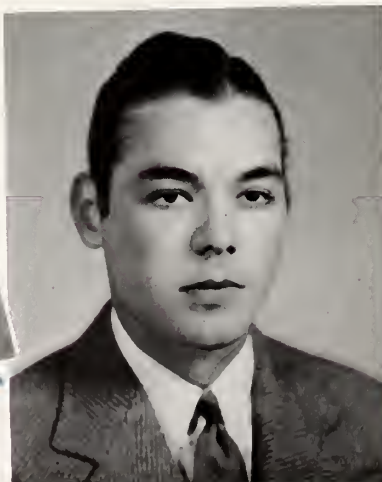

JOLLY

Seniors

EDWARD CARL KRUG, JR. A.B.
 Cornwall, N. Y.
Delta Sigma Phi
 Pi Gamma Mu



JAMES JUDSON LANCASTER A.B.
 Pauline, S. C.
 Scabbard and Blade

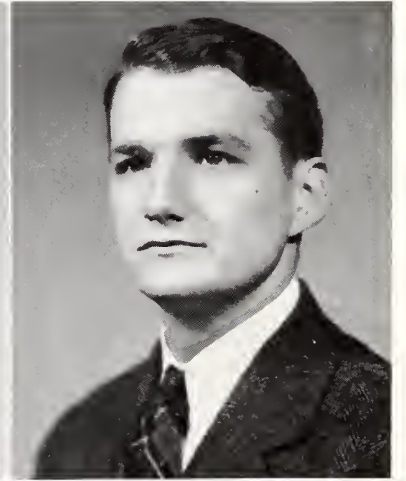
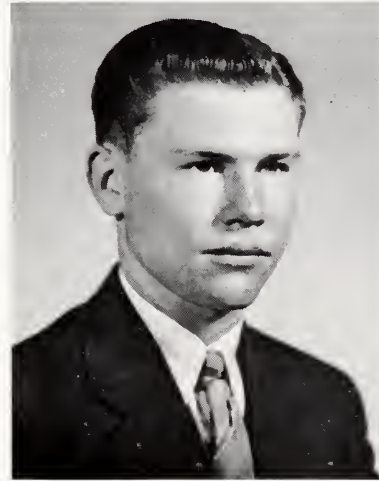

WILLIAM TERTIUS LANDER, JR. A.B.
 Williamston, S. C.
Kappa Sigma Kappa
 International Relations Club, The Gavel, Pi Gamma Mu, Sigma Upsilon, Who's Who Among American College and University Students, 3, 4.

JAMES DEWITT LITTLEFIELD A.B.
 Spartanburg, S. C.

ROBERT HERBERT LONG B.S.
 Spartanburg, S. C.



BAKER LUCAS, JR. A.B.
 Mullins, S. C.

Senior Order of Gnomes, International Relations Club, Sigma Upsilon, Beta Pi Theta, The Gavel, Who's Who Among American College and University Students, 4.

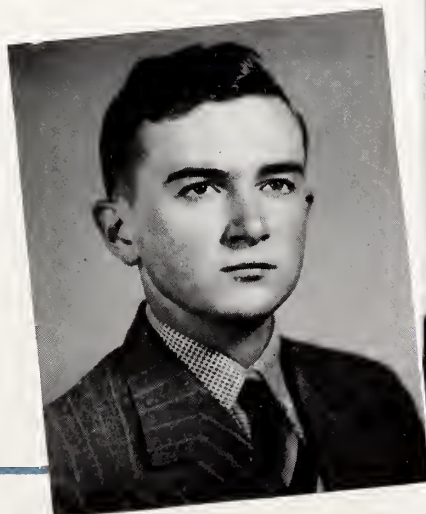

KRUG
 LANCASTER LANDER
 LITTLEFIELD

LONG LUCAS

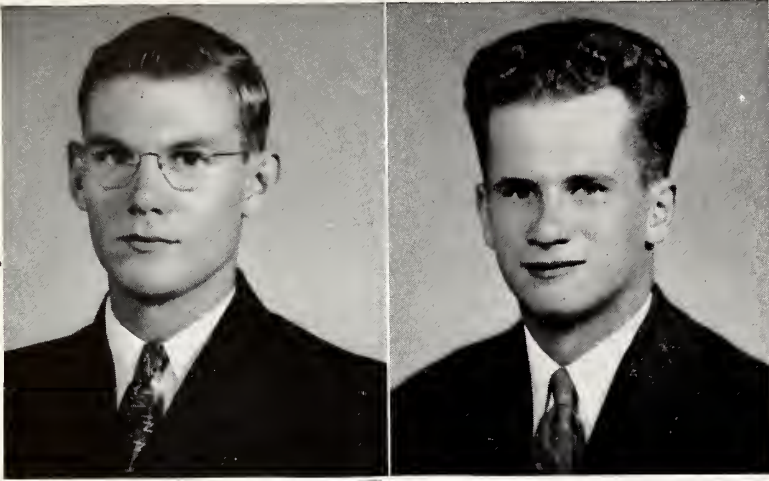

RAYMOND ALFRED LYTLE . . . B.S.
Spartanburg, S. C.
Chi Beta Phi

GEORGE ELLERY McCLEMENTS . A.B.
Rochester, N. Y.

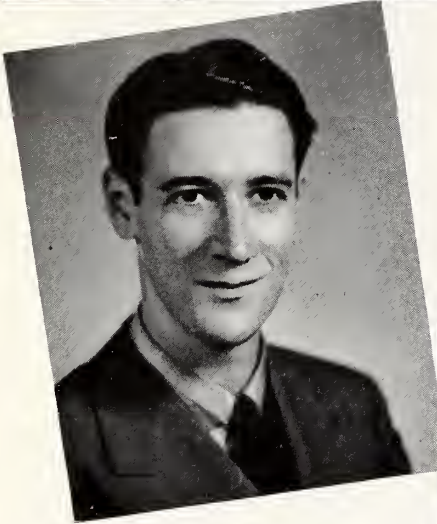

WILLIAM TRACY MEDLIN, JR. . A.B.
Charlotte, N. C.
Sigma Tau Alpha

LYTLE McCLEMENTS
MEDLIN

CHARLES HENRY MERCER . . . A.B.
Lumberton, N. C.
Sigma Tau Alpha

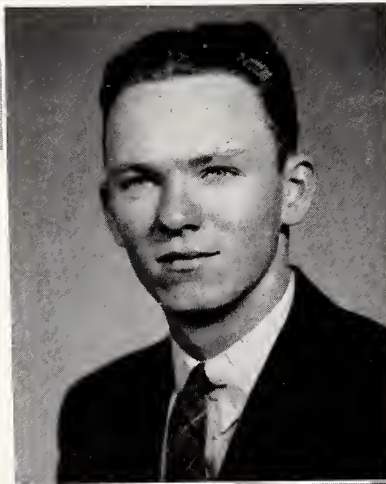

ORIN PYLE MILLER B.S.
Rutledge, Pa.
Pi Kappa Phi
Chi Beta Phi, Delta Phi Alpha

MERCER

MILLER

BURT L. MITCHELL, JR. A.B.
Cross Hill, S. C.

Blue Key, Scabbard and Blade, Stratford
Players, The Gavel, Pi Gamma Mu, Who's
Who Among American College and Univer-
sity Students, 4.

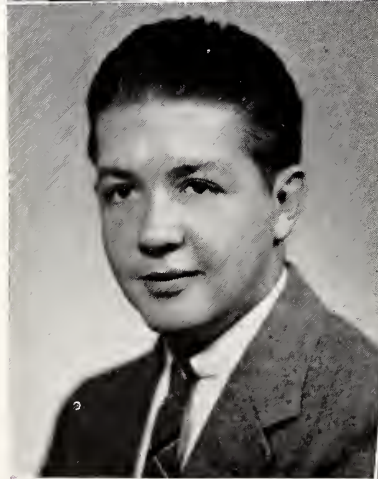

MITCHELL



Seniors

MARTIN JERRY MOODY A.B.
 Mullins, S. C.
 Sigma Tau Alpha

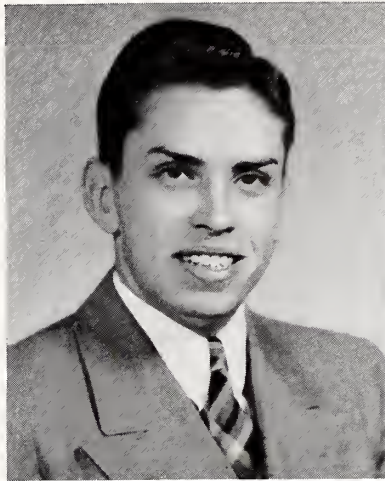

ROBERT SIMEON MOORE A.B.
 Spartanburg, S. C.
 Scabbard and Blade

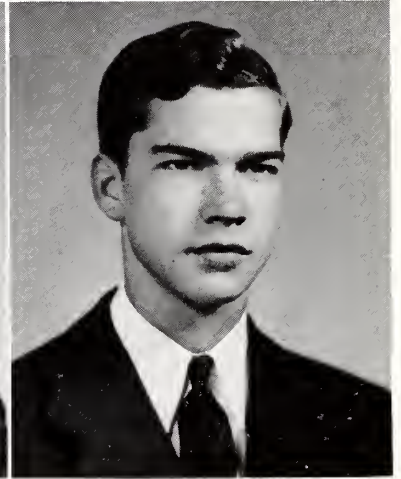
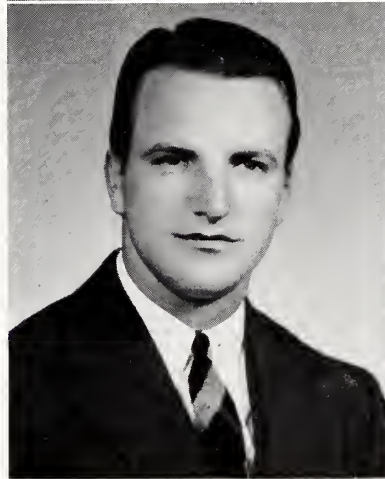

JOHN HENRY NOLEN A.B.
 Spartanburg, S. C.
 Pi Gamma Mu

MOODY
 NOLEN

MOORE
 PAGE

HORACE CLIFF PAGE B.S.
 Spartanburg, S. C.
 Delta Sigma Phi

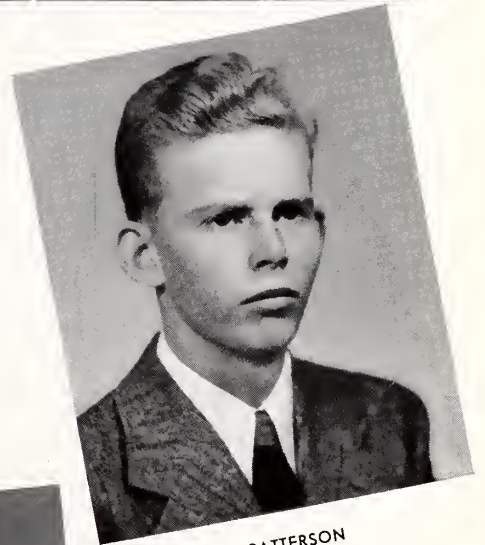

PATTERSON

RALPH FLEMING PATTERSON . . . A.B.
 Lanford, S. C.
 International Relations Club, The Gavel, Pi
 Gamma Mu.

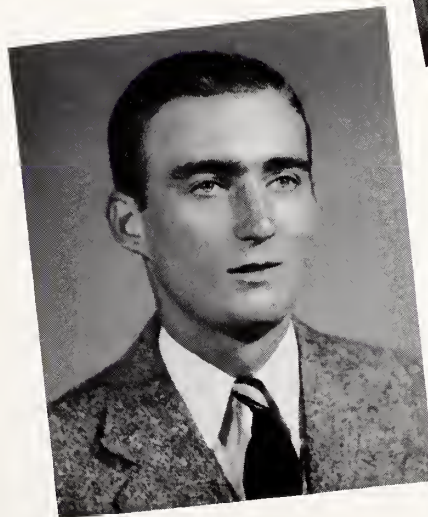

PEABODY

HERBERT GALE PEABODY B.S.
 Spartanburg, S. C.
 Sigma Tau Alpha, Pi Gamma Mu

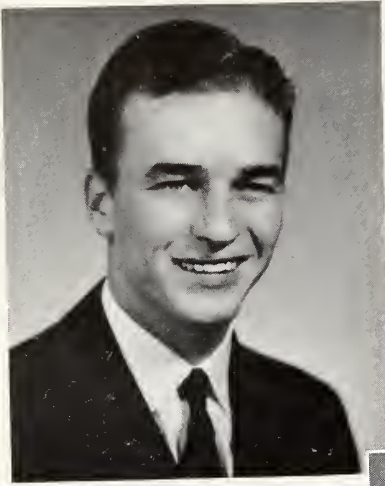

PEARSON

JOHN ALEXANDER PEARSON A.B.
Spartanburg, S. C.
Kappa Alpha

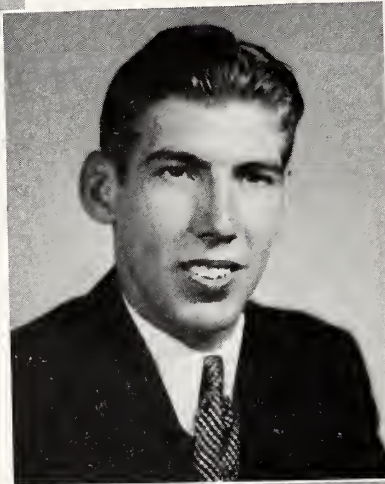

PINSON

BOYCE H. PINSON B.S.
Spartanburg, S. C.

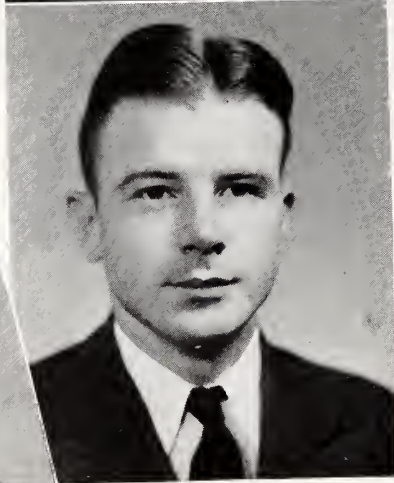

PRATT

MARION GRIER PRATT A.B.
Hickory Grove, S. C.

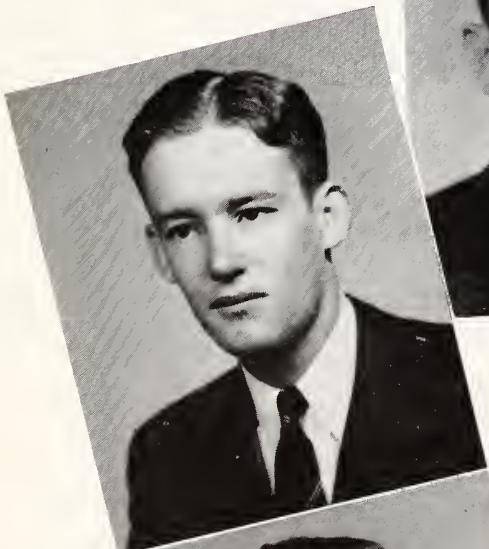

RAINWATER

ROLAND WILLIAM RAINWATER, JR. A.B.
Roberdell, N. C.
Sigma Tau Alpha, Pi Gamma Mu



RAMSBOTTOM

JOHN GARNETT RAMSBOTTOM B.S.
Spartanburg, S. C.
Sigma Alpha Epsilon

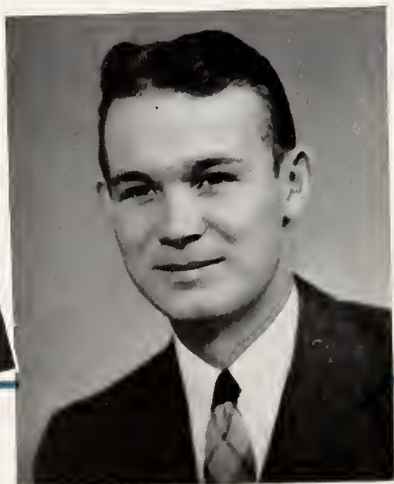

RANDALL

CURTIS ALBERT RANDALL B.S.
Spartanburg, S. C.

Seniors

FRANKLYN NATHANIEL RHOAD B.S.
Garnett, S. C.

Kappa Sigma

Blue Key, International Relations Club, Chi Beta Phi,
Scabbard and Blade, Delta Phi Alpha, Who's Who
Among American College and University Students, 4.



GEORGE B. RICHARDSON B.S.
Loris, S. C.

Sigma Alpha Epsilon

International Relations Club, Chi Beta Phi, Scabbard
and Blade.

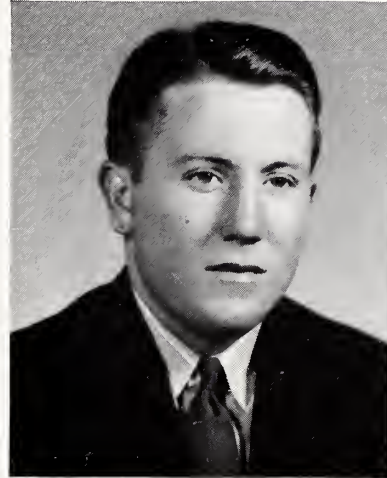

FRANK MONK RICHBOURG A.B.
Camden, S. C.

THADEOUS HAIGLER RILEY A.B.
Swansea, S. C.



WILLIAM MILEY RIVERS B.S.
Yemassee, S. C.

WALTON HOYT ROTHROCK A.B.
Spartanburg, S. C.
Delta Phi Alpha

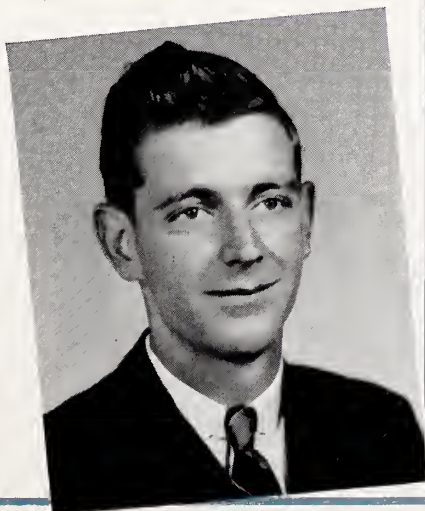

RHOAD
RICHARDSON RICHBOURG
RILEY

RIVERS ROTHROCK

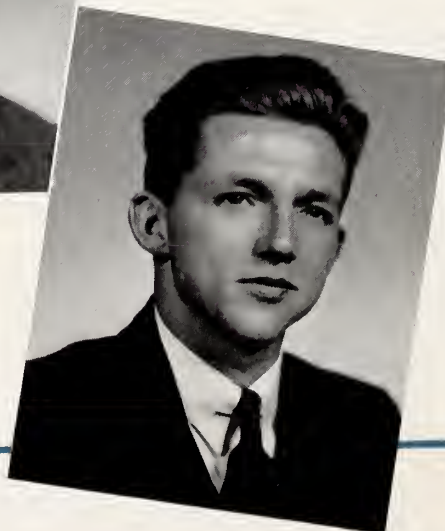
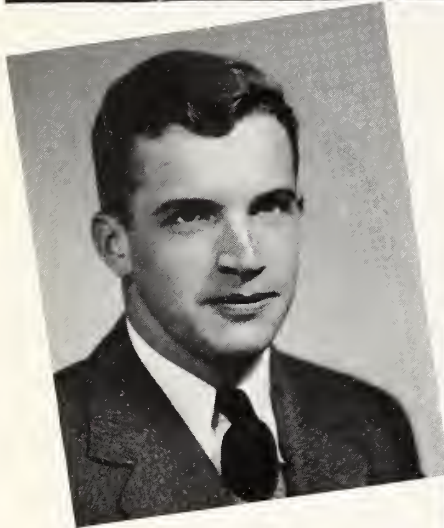
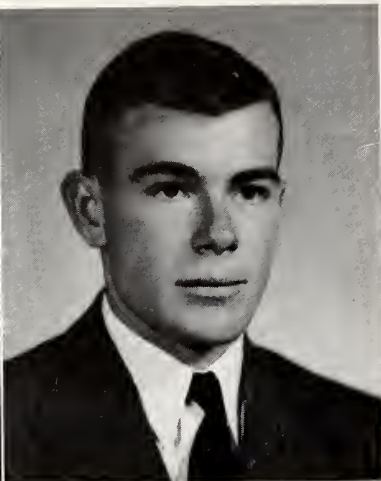
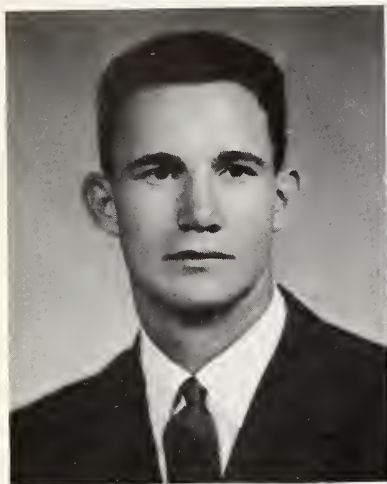

RICHARD ROUQUIE A.B.
Spartanburg, S. C.

Kappa Alpha
Blue Key

JAMES SHANDS B.S.
Spartanburg, S. C.

Lambda Chi Alpha

Senior Order of Gnomes, Blue Key, Inter-
national Relations Club, Chi Beta Phi, Beta
Pi Theta, The Gavel, Who's Who Among
American College and University Students,
3, 4.

WILLIAM W. SMOAK B.S.
Bamberg, S. C.

Sigma Alpha Epsilon

International Relations Club, Beta Pi Theta

HENRY BISSEX SNYDER A.B.
Drexel Hill, Pa.

Sigma Alpha Epsilon

Sigma Tau Alpha, The Gavel

WM. CHARLES STACKHOUSE A.B.
Dillon, S. C.

Kappa Sigma

Sigma Tau Alpha, Pi Gamma Mu

NORMAN J. SUTTLES A.B.
Greenville, S. C.

ROUQUIE SHANDS
SMOAK

SNYDER

STACKHOUSE

SUTTLES

Seniors

JAMES LAYTON SWITZER B.S.
 Union, S. C.
Sigma Alpha Epsilon

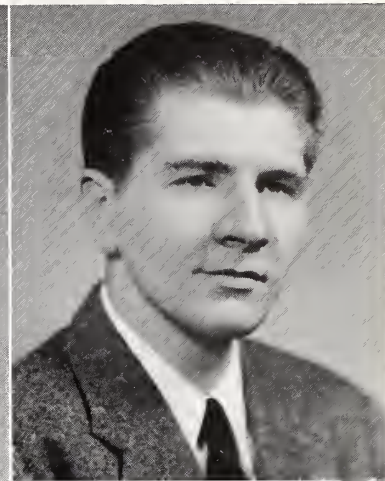
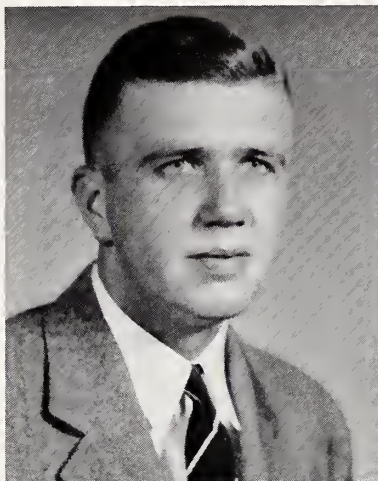

EDWIN NOTT THOMASON A.B.
 Drayton, S. C.
 Delta Phi Alpha

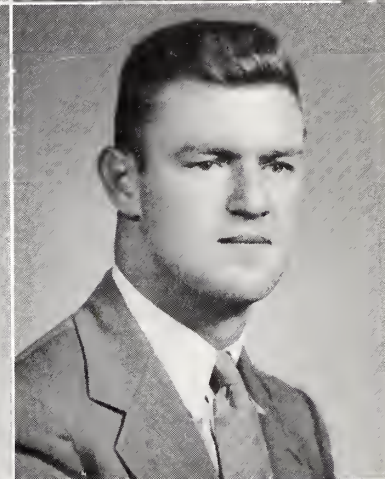
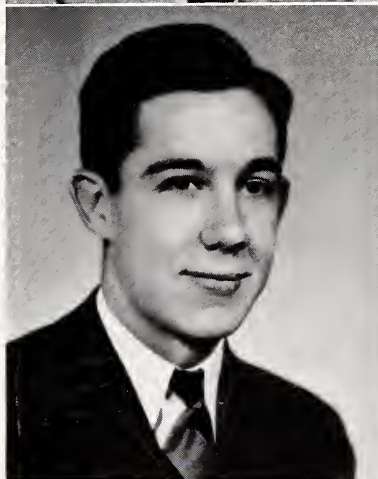

WILLIAM LEWIS TURNER A.B.
 Denmark, S. C.
 Sigma Tau Alpha, Delta Phi Alpha

SWITZER
TURNER

THOMASON
UPTON

LEX THOMAS UPTON, JR. . . . A.B.
 Great Falls, S. C.
Kappa Alpha



WATSON

FRANCIS E. WATSON A.B.
 Fitzgerald, Ga.
 International Relations Club



WATTS

RICHARD ROGER WATTS B.S.
 Union, S. C.
 Blue Key, International Relations Club, Chi
 Beta Phi, Beta Pi Theta, The Gavel.

Seniors



WHITTEN

HOLLIS ALEXANDER WHITTEN, JR. B.S.
Glendale, S. C.

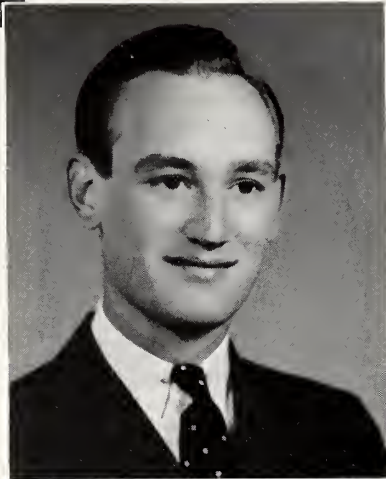

WILLIAMS

FRANCIS EARL WILLIAMS A.B.
Spartanburg, S. C.

International Relations Club, Beta Pi Theta, Delta Phi
Alpha, Sigma Tau Alpha.

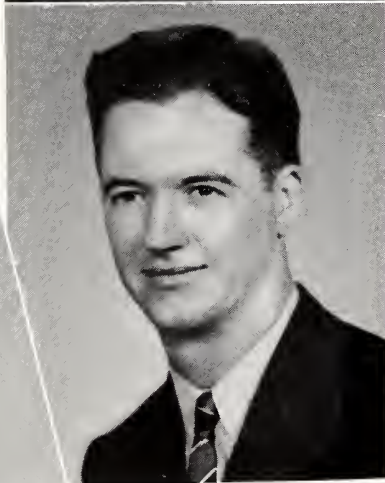

WILLIS

SCOTT WILLIS B.S.
Fountain Inn, S. C.



WOOD

ALLEN OWENS WOOD A.B.
Spartanburg, S. C.

International Relations Club, Sigma Upsilon, The Gavel,
Pi Gamma Mu, Who's Who Among American College
and University Students, 4.



WORKMAN

JOHN ANDERSON WORKMAN B.S.
Woodruff, S. C.

Alpha Lambda Tau

Senior Order of Gnomes, Blue Key, International Relations
Club, Chi Beta Phi, Scabbard and Blade, Who's
Who Among American College and University Students, 4.

In Memoriam

BENJAMIN HART MOSS

Class of 1883

Chairman of the Board of Trustees of Wofford
College

PETER STOKES, D.D.

Class of 1891

Trustee of Wofford College

WILLIAM HOWARD JACKSON

Class of 1942

Student in Wofford College



MISS ERMINIA DAVIS
Sponsor



Coan, Guilds, Yongue, Wofford, and White.

CLASS OFFICERS

- | | |
|-------------------------|-----------------------|
| D. A. Yongue | <i>President</i> |
| J. A. White | <i>Vice-President</i> |
| J. B. Coan | <i>Secretary</i> |
| S. H. Wofford | <i>Treasurer</i> |
| R. D. Guilds | <i>Historian</i> |

HISTORY OF THE JUNIOR CLASS

The saying "A guy's wisest days are his sophomore days" is often pinned on a helpless sophomore merely because he tries to instill the same school spirit in freshmen that was emphasized so strongly his freshman year. But now, we, the junior class of 1939-40 have passed that milestone and have entered into the last half of our college career. Among us are men that are very promising in scholarship, politics, and athletics. Quite a number of men on the athletic teams are juniors. As usual, we lost a number of men at the beginning of the school year, but they were replaced by others who transferred here from junior colleges. ¶ Shortly after our return to school in September twenty-six of us were chosen for the advanced corps of the R. O. T. C. This was a welcomed honor for the fortunate ones, and now we look with enthusiasm to our six weeks at camp and to our senior year when we will be commissioned officers. ¶ Now that each of us has acquired through these past three years a knowledge of how to take advantage of every opportunity and how to make social contacts we feel confident that we can fill the vacancy that will be left in June by the senior class of 1940.

R. D. Guilds, Jr.

Junior Class

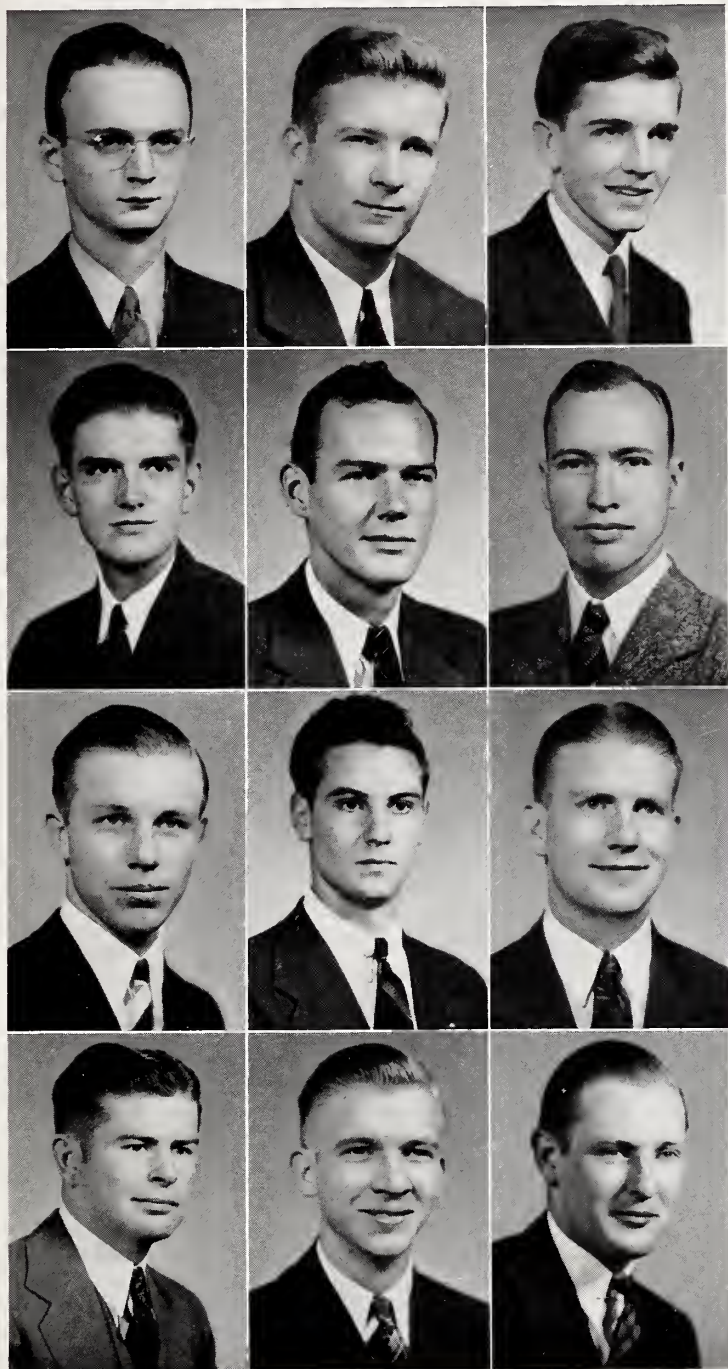

- P. M. Abernethy *Avondale, N. C.*
- H. D. Atwater *Spartanburg, S. C.*
- R. L. Bame *Carolina Beach, N. C.*
- S. O. Black *Spartanburg, S. C.*
- R. H. Blackburn *Spartanburg, S. C.*
- C. M. Boggs *Salisbury, N. C.*
- E. A. Bradley, Jr. *Rembert, S. C.*
- M. H. Byrd *Marion, S. C.*
- B. M. Cannon *Spartanburg, S. C.*
- T. L. Carr *Lancaster, S. C.*
- G. M. Chewning *Mullins, S. C.*
- E. S. Clark *Cornwall, N. Y.*

- G. W. Cloer *Statesville, N. C.*
- J. P. Coan *Spartanburg, S. C.*
- L. S. Conner *Bowman, S. C.*
- R. M. Courtney *Greensboro, N. C.*
- E. M. Creech *Spartanburg, S. C.*
- F. I. Curtis, Jr. *Spartanburg, S. C.*





J. B. Daniels . . . *Crossnore, N. C.*
 R. L. Dennis . . . *Rembert, S. C.*
 C. L. DuBose . . . *Manning, S. C.*
 J. Q. Eaker . . . *Spartanburg, S. C.*
 H. P. Elias . . . *Spartanburg, S. C.*
 C. K. Fitzgerald . *Greensboro, N. C.*
 R. M. Flynn . . . *Spartanburg, S. C.*
 J. E. Ford, Jr. . . . *Marion, S. C.*
 M. K. Fort . . . *Spartanburg, S. C.*
 R. M. Gaffney . . . *Union, S. C.*
 I. B. Garner . . . *Woodruff, S. C.*
 D. C. Gibson . . . *Sharon, S. C.*
 A. T. Greene, Jr. . . *Drayton, S. C.*
 J. H. Greene . *Pacolet Mills, S. C.*
 E. B. Gregorie . . *Charleston, S. C.*
 R. D. Guilds, Jr., *Moncks Corner, S. C.*

L. R. Harley *Orangeburg, S. C.*
 W. F. Harrison *Spartanburg, S. C.*
 J. W. Henry *Spartanburg, S. C.*

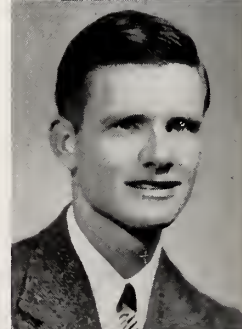
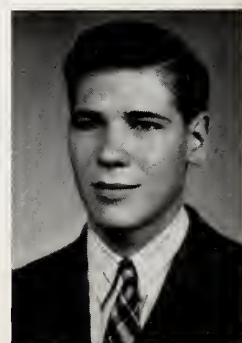

Junior Class

S. T. Holland, Jr.	Simpsonville, S. C.
G. C. Hollowell	Aurora, N. C.
R. P. Hook	Lexington, S. C.
T. B. Horton, Jr.	Heath Springs, S. C.
N. Howle	Darlington, S. C.
J. M. Ivy	Fredericktown, Mo.
L. B. Kapps	Loris, S. C.
L. E. Kirkley	Bishopville, S. C.
J. A. Knight	St. George, S. C.
H. H. Lark	Spartanburg, S. C.
C. E. Lavender	New Zion, S. C.
D. S. Lee	Pacolet, S. C.
F. A. McLeod, Jr.	Sumter, S. C.
C. J. Mabry	Union, S. C.
M. B. Maness	Greer, S. C.
F. B. Marks, Jr.	Spartanburg, S. C.
W. C. Martin	Spartanburg, S. C.
S. A. Merritt	Piedmont, S. C.

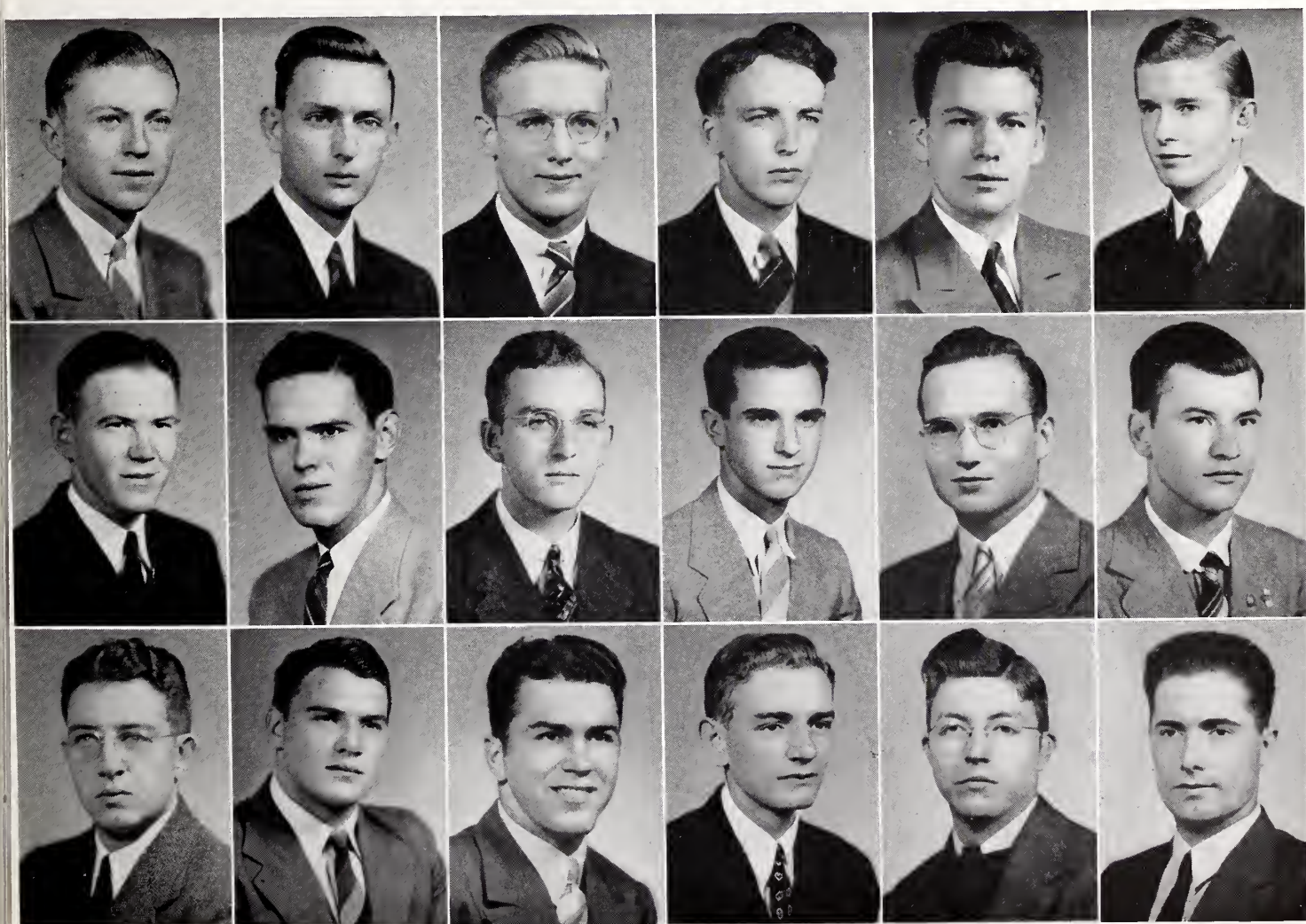



J. H. Moore . . . *Spartanburg, S. C.*
 J. E. Moser . . . *Gastonia, N. C.*
 P. L. Peebles . . . *Martin, S. C.*
 W. B. Petteway . . . *Kinston, N. C.*
 L. Phillips . . . *Greer, S. C.*
 W. R. Phillips . . . *Marion, S. C.*
 V. F. Platt . . . *Conway, S. C.*
 K. P. Richardson . . . *Seneca, S. C.*
 J. C. Ritter . . . *Greenville, S. C.*
 J. E. Robertson . . . *Greer, S. C.*
 W. A. Rock, Jr. . . *Lewisville, N. C.*
 S. K. Rowland, Jr. . . *Sumter, S. C.*
 W. W. Seay . . . *Spartanburg, S. C.*
 J. W. Shuler . . . *Spartanburg, S. C.*
 S. S. Shull . . . *Leesville, S. C.*
 R. L. Smith . . . *Spartanburg, S. C.*

J. F. Spears *Lamar, S. C.*
 R. S. Stewart, Jr. *Lancaster, S. C.*
 W. L. Still *Spartanburg, S. C.*

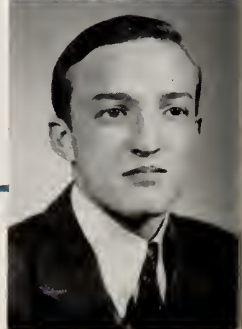
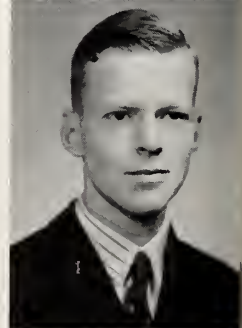

Junior Class

- J. D. Sumner, Jr. Spartanburg, S. C.
 J. L. Swofford Spartanburg, S. C.
 J. B. Taggart Asheville, N. C.
 H. T. Talbert Cliffside, N. C.
 G. E. Tate Louisville, Ga.
 E. B. Turner Spartanburg, S. C.
 T. H. Vickery Cross Anchor, S. C.
 W. P. Walker Spartanburg, S. C.
 C. B. Wall Spartanburg, S. C.
 T. E. Walsh, Jr. Orangeburg, S. C.
 J. A. White Bishopville, S. C.
 C. P. Whitlock Pacolet Mills, S. C.
 G. W. Whitlock Spartanburg, S. C.
 L. H. Williams High Point, N. C.
 J. W. Williamson, Jr. Norway, S. C.
 J. O. Wilson Spartanburg, S. C.
 S. H. Wofford, Jr. Woodruff, S. C.
 D. A. Yongue Neeses, S. C.

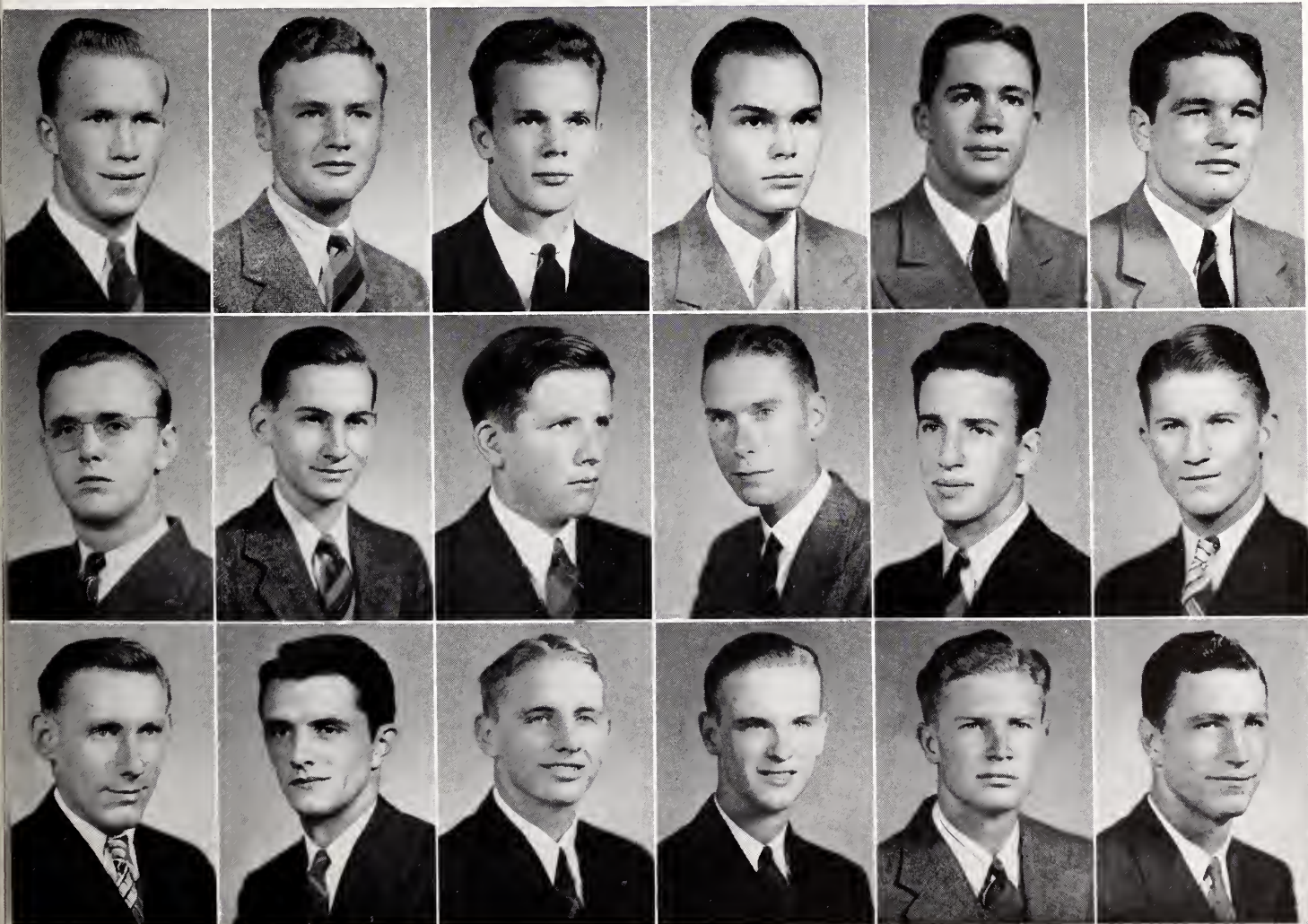

Eaker, McCaskill, and Burnett caught on the Chapel steps



MISS EVELYN COOKE
Sponsor

Sophomore CLASS OFFICERS

- | | |
|---------------------------|-----------------------|
| R. B. Burnett | <i>President</i> |
| R. G. Eaker | <i>Vice-President</i> |
| D. M. McCaskill | <i>Secretary</i> |
| H. H. Howle | <i>Treasurer</i> |
| R. L. H. Bell | <i>Historian</i> |

HISTORY OF SOPHOMORE CLASS

If one has never had the honor of being called a sophomore, he knows not the feeling that goes along with the name. As a sophomore, he is at last in a place where his word bears force. As freshmen, we entered college feeling we knew almost everything; but the upperclassmen soon let us know just how dumb we were. Naturally we resented this; but our resentment gave way to the realization that it was only for our good, and that we were not being lorded over by the sophomores. Keeping in mind all that we had learned, we returned to start the class of '43 on the straight and narrow road of college life. ¶ Our class has given to the football squad several players who will long be remembered for their service, and we expect some of them to lead the march of the Terriers in '41. We gave several men to the basketball squad and we are looking forward to hearing great things of them. We gave our all to the tennis and track teams. We have a number of scholars, and many of our men have been chosen for places in the honorary fraternities. We also have our speakers, debaters, and a few excellent politicians—all in all, we have a class to be remembered.

R. L. H. Bell.

M O R E S

- C. C. Ariail, Jr. *Greenville, S. C.*
 C. E. Bailey *Lake View, S. C.*
 C. E. Baker *Pacolet, S. C.*
 J. W. Ballenger *Spartanburg, S. C.*
 G. B. Beach *Spartanburg, S. C.*
 A. F. Beckelhimer, Jr. *Spartanburg, S. C.*
 R. L. Bell *Lancaster, S. C.*
 F. Bishop *Landrum, S. C.*
 H. B. Bissel *Spartanburg, S. C.*
 E. B. Blackmon *Orangeburg, S. C.*
 H. J. Blackwell *Pacolet, S. C.*
 J. H. Brabham *Columbia, S. C.*
 A. A. Brockman *Chester, S. C.*
 E. B. Brooks *Newberry, S. C.*
 F. D. Brown *Florence, S. C.*
 R. B. Burnett *Spartanburg, S. C.*

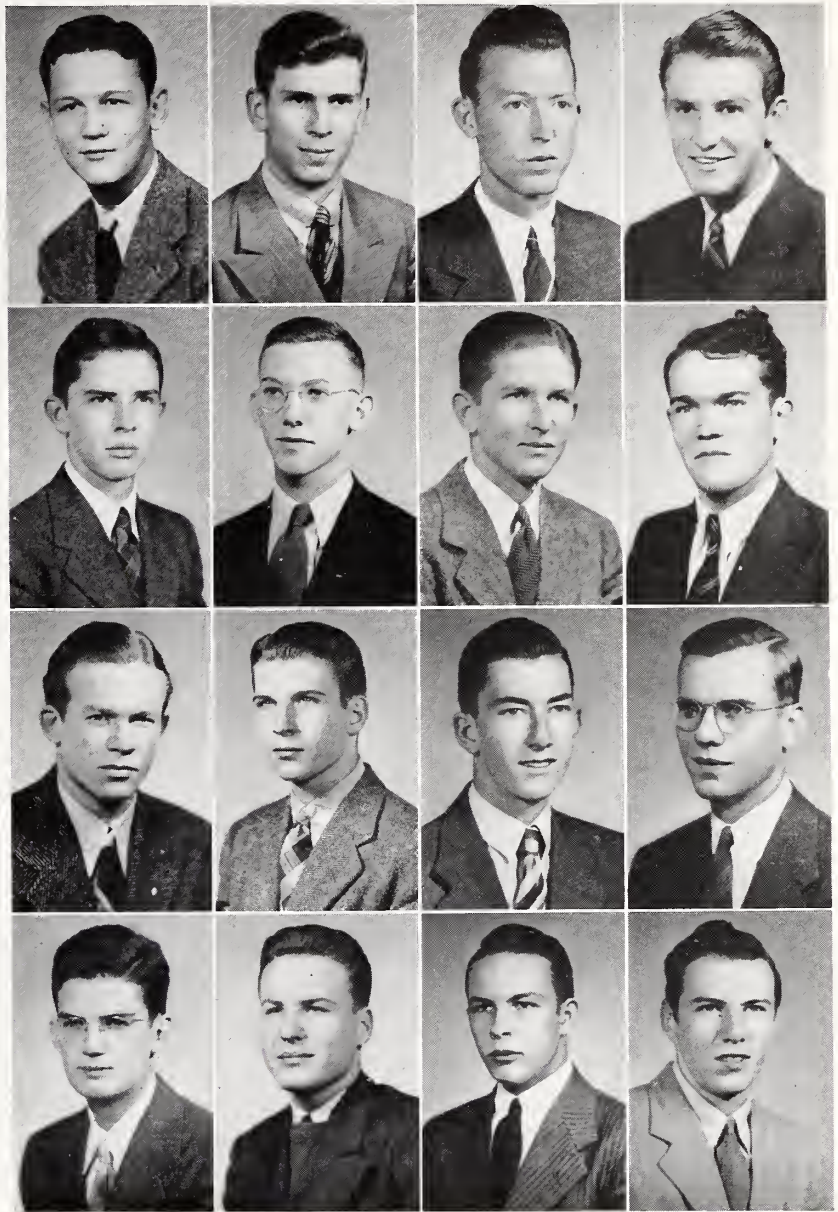

ARIAIL
BEACH
BISSEL
BROCKMAN

BAILEY
BECKELHEIMER
BLACKMON
BROOKS

BAKER
BELL
BLACKWELL
BROWN

BALLENGER
BISHOP
BRABHAM
BURNETT

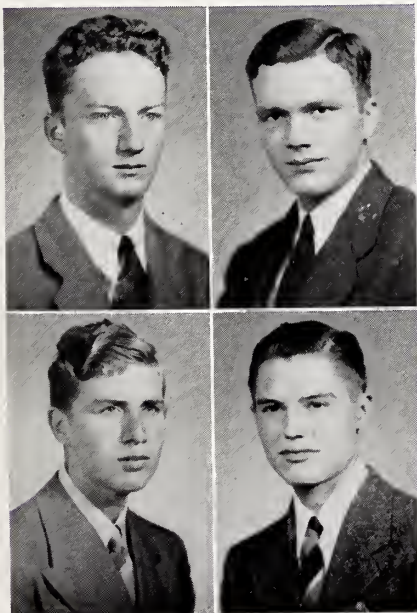

CECIL
CLONINGER

CHRISTOPHER
COLLINS

- D. W. Cecil *Spartanburg, S. C.*
 J. S. Christopher, Jr. *Spartanburg, S. C.*
 G. C. Cloninger, Jr. *Greenville, S. C.*
 M. L. Collins *Winnsboro, S. C.*

S O P H O

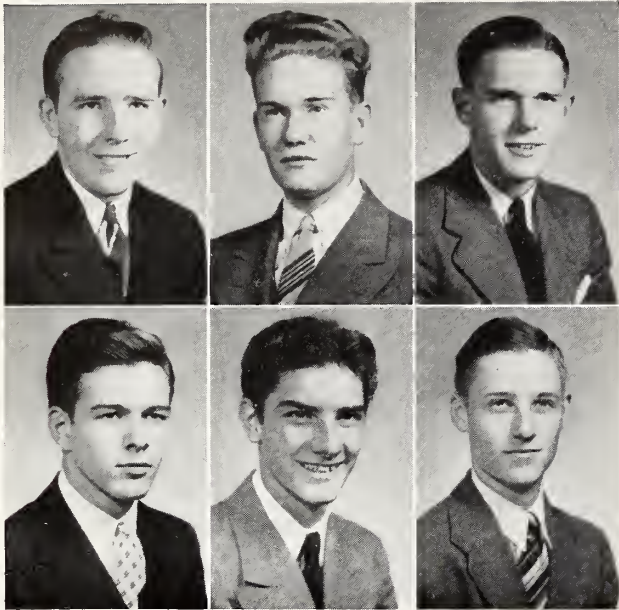

CURRY
EPPS

DAVIS
EVANS

EAKER
EZELL, B. B.

- P. Curry *Gray Court, S. C.*
- B. S. Davis *Patrick, S. C.*
- R. G. Eaker *Lawndale, N. C.*
- R. I. Epps *Sumter, S. C.*
- D. A. Evans *Marion, S. C.*
- B. B. Ezell *Spartanburg, S. C.*
- E. G. Ezell *Spartanburg, S. C.*
- F. O. Ezell *Spartanburg, S. C.*
- V. P. Foster, Jr. *Spartanburg, S. C.*
- T. O. Fowler *Switzer, S. C.*
- F. E. Gillespie *Walhalla, S. C.*
- A. R. Gunter *Spartanburg, S. C.*
- W. P. Hall *Chesnee, S. C.*
- A. B. Hammond *Spartanburg, S. C.*
- P. B. Hardy *Dillon, S. C.*
- H. M. Henderson *Pomaria, S. C.*
- H. J. Hiers, Jr. *Ehrhardt, S. C.*
- J. M. Hill *Gaffney, S. C.*
- E. E. Hite, Jr. *Jonesville, S. C.*
- R. E. Hodges *Columbia, S. C.*

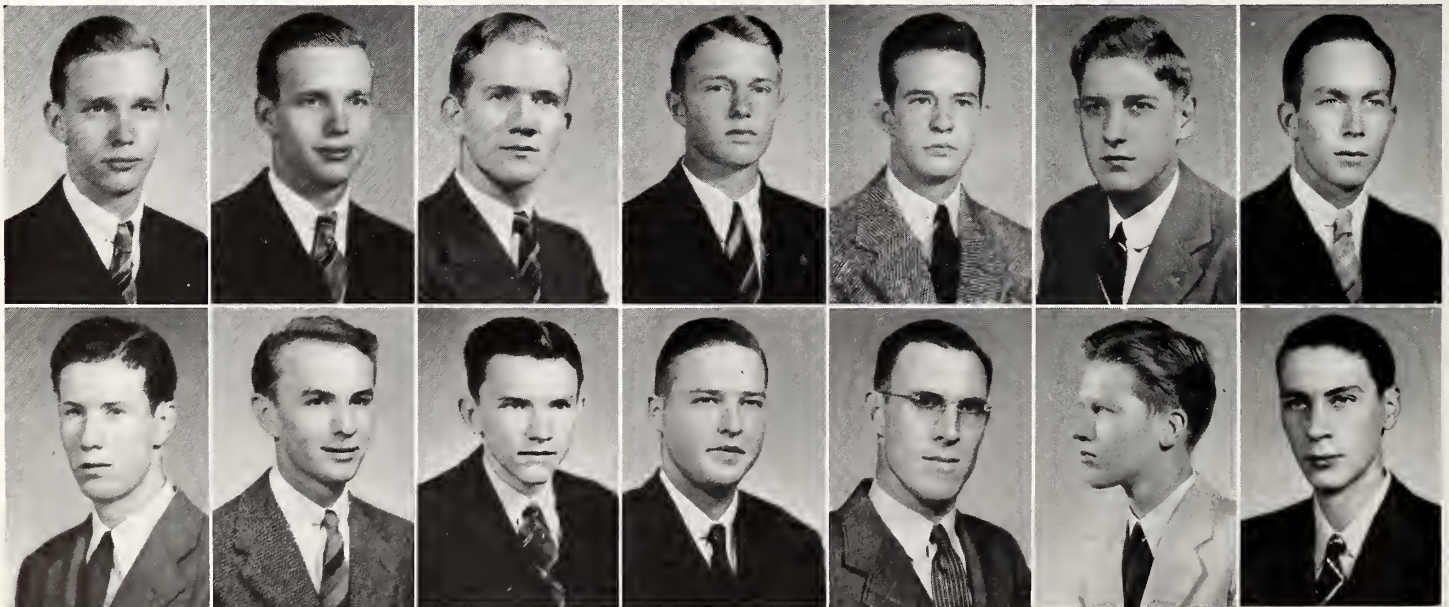

EZELL, E. G.
HAMMOND

EZELL, F. O.
HARDY

FOSTER
HENDERSON

FOWLER
HIERS

GILLESPIE
HILL

GUNTER
HITE

HALL
HODGES

M O R E S

- H. H. Howle *Andrews, S. C.*
 B. Irby *Woodruff, S. C.*
 W. H. Jackson *Spartanburg, S. C.*
 C. R. Jamison *Spartanburg, S. C.*
 R. L. Johnson *Spartanburg, S. C.*
 W. P. Johnson, III *Osceola, Mo.*
 J. P. Jones *Whitney, S. C.*
 M. B. Kille *Asheville, N. C.*
 J. M. Kinard *Spartanburg, S. C.*
 F. M. Lancaster *Union, S. C.*
 J. B. Livingston *Woodford, S. C.*
 S. F. Logan *North Augusta, S. C.*
 J. H. Lyles *Darlington, S. C.*
 D. M. McCaskill *Camden, S. C.*
 J. H. McMillin *Inman, S. C.*
 R. J. McPherson *Kershaw, S. C.*

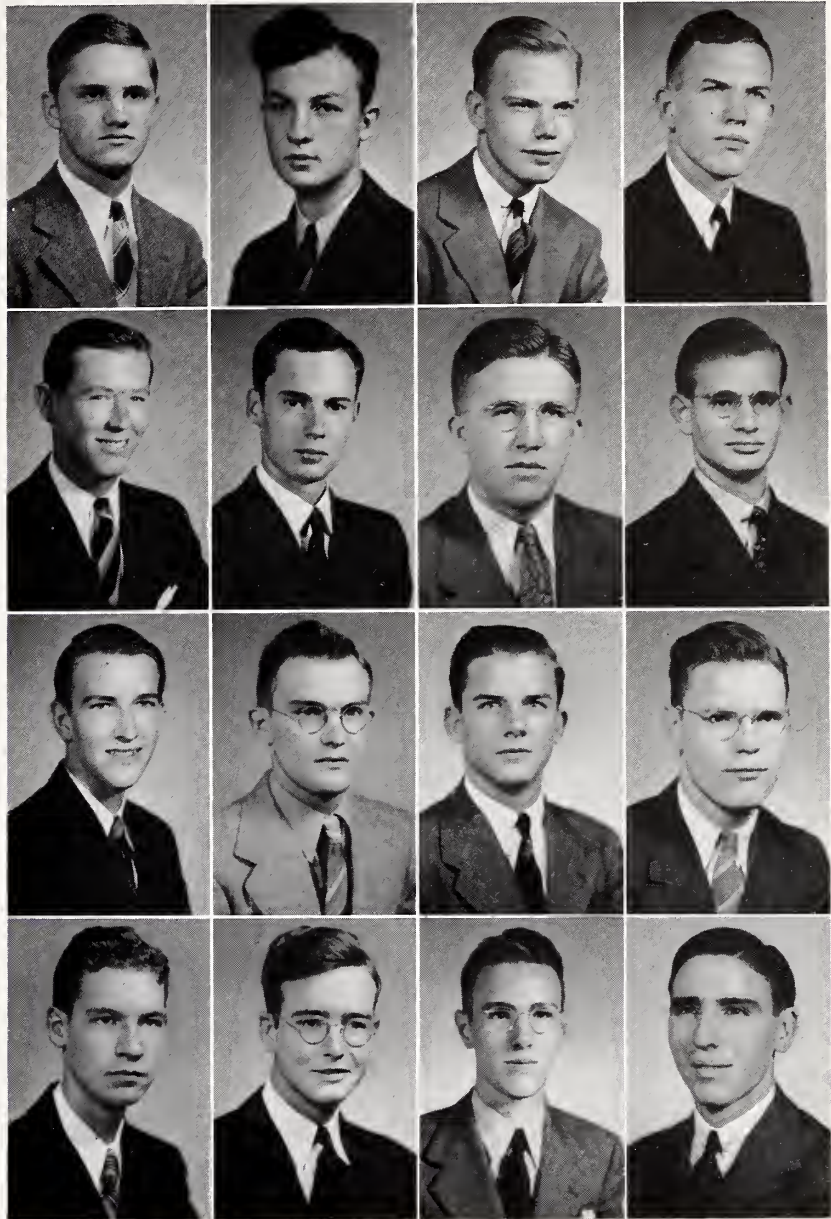

HOWLE
JOHNSON, R. L.
KINARD
LYLES

IRBY
JOHNSON, W. P.
LANCASTER
McCASKILL

JACKSON
JONES
LIVINGSTON
McMILLIN

JAMISON
KILLE
LOGAN
McPHERSON

- J. R. T. Major, Jr. *Columbia, S. C.*
 J. Miller *Spartanburg, S. C.*
 W. L. Mills *Prosperity, S. C.*
 W. S. Minter *Chester, S. C.*

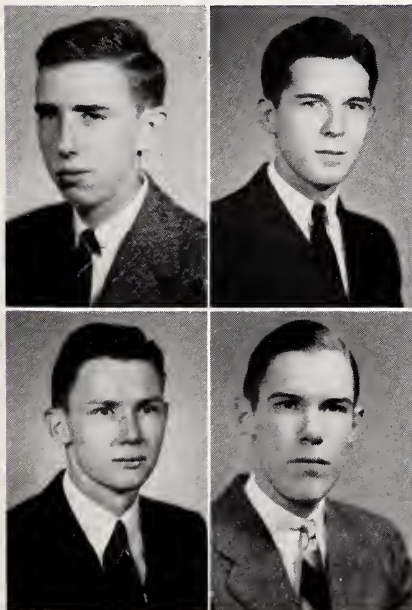

MAJOR
MILLS

MILLER
MINTER

SOPHOMORE



NABERS
ODOM

NANNEY
OGBURN

NEXSON
OWENS, A. D.

- S. M. Nabers Sumter, S. C.
- F. M. Nanney, Jr. Wellford, S. C.
- L. J. Nexsen Kingstree, S. C.
- R. R. Odom Bennettsville, S. C.
- M. D. Ogburn, Jr. Belton, S. C.
- A. D. Owens Sumter, S. C.
- E. W. Owens Sumter, S. C.
- L. L. Parris Chesnee, S. C.
- J. C. Painter Spartanburg, S. C.
- R. P. Perry Jonesville, S. C.
- W. A. Phillips Gaffney, S. C.
- T. C. Ramseur Cheraw, S. C.
- J. R. Richardson Irmo, S. C.
- W. H. Reavis Greensboro, N. C.
- H. A. Roberts, Jr. Miley, S. C.
- J. E. Roberts Union, S. C.
- J. B. Rogers Glendale, S. C.
- C. F. Russell Spartanburg, S. C.
- R. H. Sales Forrest City, Ark.
- R. W. Sammeth Spartanburg, S. C.



OWENS, E. W.
REAVIS

PARRIS
ROBERTS, H. A.

PAINTER
ROBERTS, J. E.

PERRY
ROGERS

PHILLIPS
RUSSELL

RAMSEUR
SALES

RICHARDSON
SAMMETH

M O R E S

- C. M. Scott, Jr. Union, S. C.
- H. S. Sims, Jr. Orangeburg, S. C.
- W. A. Sims, Jr. Florence, S. C.
- J. N. Smith Lake View, S. C.
- C. H. Spears Spartanburg, S. C.
- R. S. St. Clair Fort Mill, S. C.
- W. O. Stevens Mayo, S. C.
- H. H. Stockdale Spartanburg, S. C.
- T. H. Stroud Greer, S. C.
- O. R. Talbert Allendale, S. C.
- L. R. Taylor Lyman, S. C.
- W. R. Thorne Drayton, S. C.
- T. R. Wessinger Lexington, S. C.
- W. B. Wharton Chester, S. C.
- A. L. White Spartanburg, S. C.
- C. E. Wiggins Greenwood, S. C.

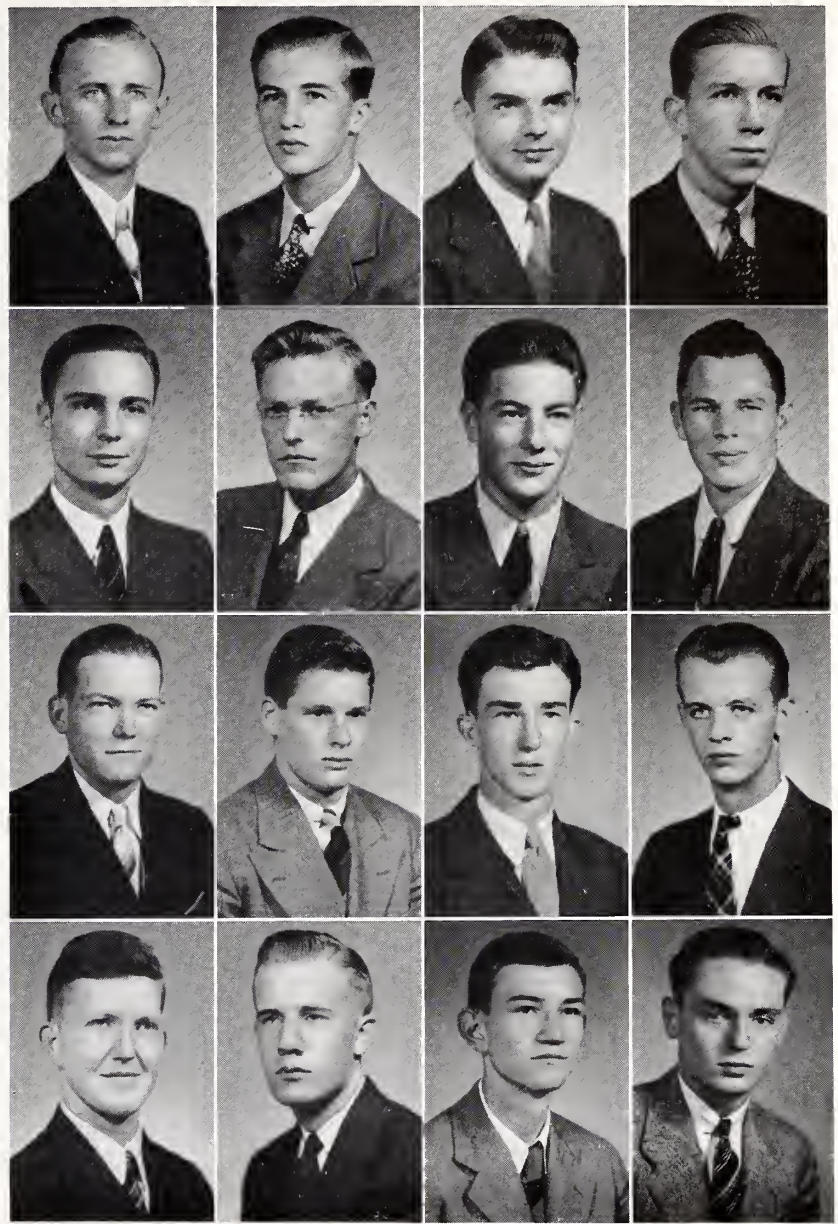

SCOTT
SPEARS
STROUD
WESSINGER

SIMS, H. S.
ST. CLAIR
TALBERT
WHARTON

SIMS, W. A.
STEVENS
TAYLOR
WHITE

SMITH
STOCKDALE
THORNE
WIGGINS

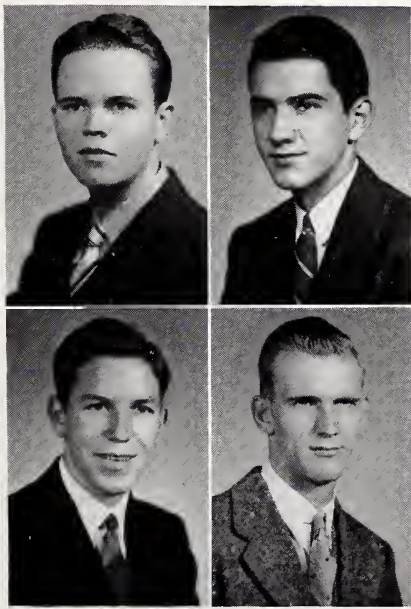

WILKES
WILLIAMS, H. P.

WILLIAMS, H. M.
WILSON

- G. W. Wilkes Chester, S. C.
- H. M. Williams High Point, N. C.
- H. P. Williams Spartanburg, S. C.
- D. N. Wilson, Jr. Miles City, Mont.



Moody, Moore, Infinger

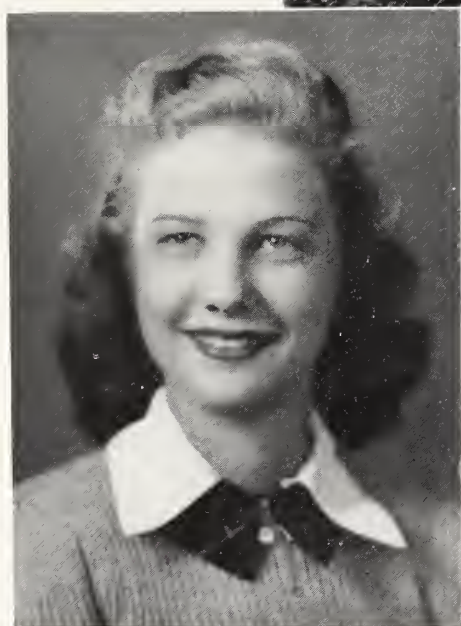

MISS POLLY BURCH
Sponsor

FRESHMAN CLASS OFFICERS

A. C. Moore, Jr.	<i>President</i>
George Nicholson	<i>Vice-President</i>
M. L. Infinger	<i>Secretary</i>
Everett Moody	<i>Treasurer</i>
H. F. Padget, Jr.	<i>Historian</i>

HISTORY OF FRESHMAN CLASS

One hundred and sixty dazed freshmen, the largest class in the history of the college, enrolled at the office, and after a few instructions were shown to their rooms. ¶ No sooner had we become somewhat acquainted with the rules and ways of the college than another whirlwind struck—rushing season. Even though we were greatly puzzled, we certainly enjoyed the set-ups; the total of all the boys pledged by fraternities was eighty-one. ¶ Thirty-five made the Dean's List and eighteen placed on the Glee Club or Terrier Aces Orchestra. Six of these went on the annual tour. ¶ The freshman football team didn't fare so well, but the basketball team more than made up for any setbacks. ¶ Among the many activities that we entered into were debates, declamation contests, religious duties, intramural sports and a newly installed aviation course. ¶ Now that the shock, disappointment, surprise, and adjustment have been experienced, we know that there's nothing anywhere like college life.

H. F. Padget, Jr.

Freshman Class

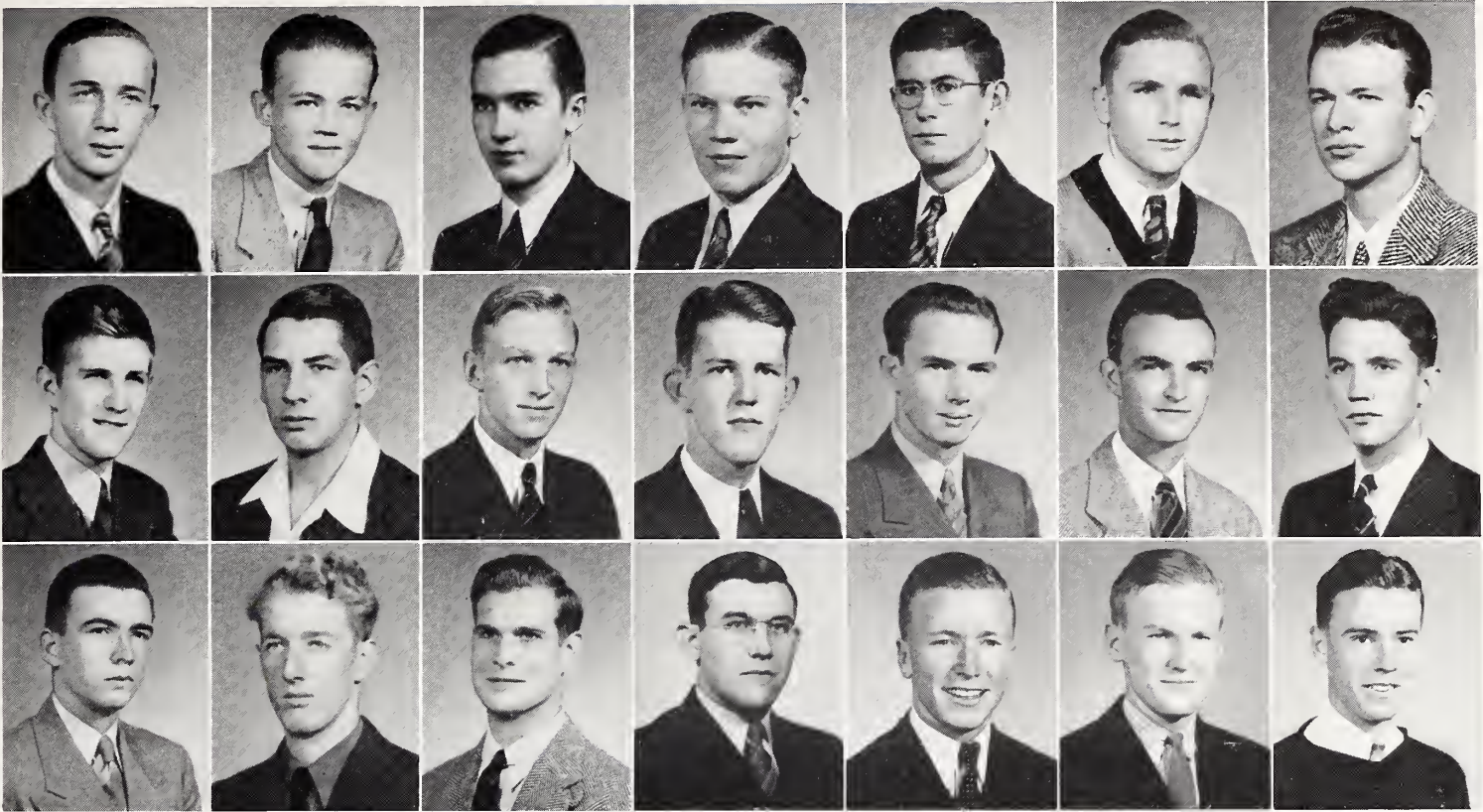

ABERNATHY
ATWATER
BERRY

AHLIN
BARRY
BLACKWELL

ALLEN, D. A.
BAUKNIGHT
BRADHAM

ALLEN, R. L.
BEEBE
BRISTOW

ALVERSON
BELK
BROWN, W. F.

ANDERSON
BELL, C. V.
BROWN, W. R.

ANDREWS
BELL, J. L.
BRUCE

C. V. Abernethy	Avondale, N. C.
Bjorn Ahlin	Canton, N. C.
D. A. Allen	Spartanburg, S. C.
R. L. Allen	Pacolet Mills, S. C.
G. W. Alverson	Inman, S. C.
J. F. Anderson	Moore, S. C.
M. E. Andrews	Sumter, S. C.
J. E. Atwater	Spartanburg, S. C.
J. F. Barry	Spartanburg, S. C.
L. D. Bauknight	Lancaster, S. C.
H. Beebe, Jr.	Spartanburg, S. C.
H. C. Belk	Lake City, S. C.
C. V. Bell	Spartanburg, S. C.
J. L. Bell	St. George, S. C.
W. R. Berry, Jr.	St. George, S. C.
M. E. Blackwell	Whitney, S. C.
F. E. Bradham, Jr.	Manning, S. C.
O. L. Bristow	Hartsville, S. C.
W. F. Brown, Jr.	Iva, S. C.
W. R. Brown	Spartanburg, S. C.
E. P. Bruce	Lyman, S. C.

Freshman Class

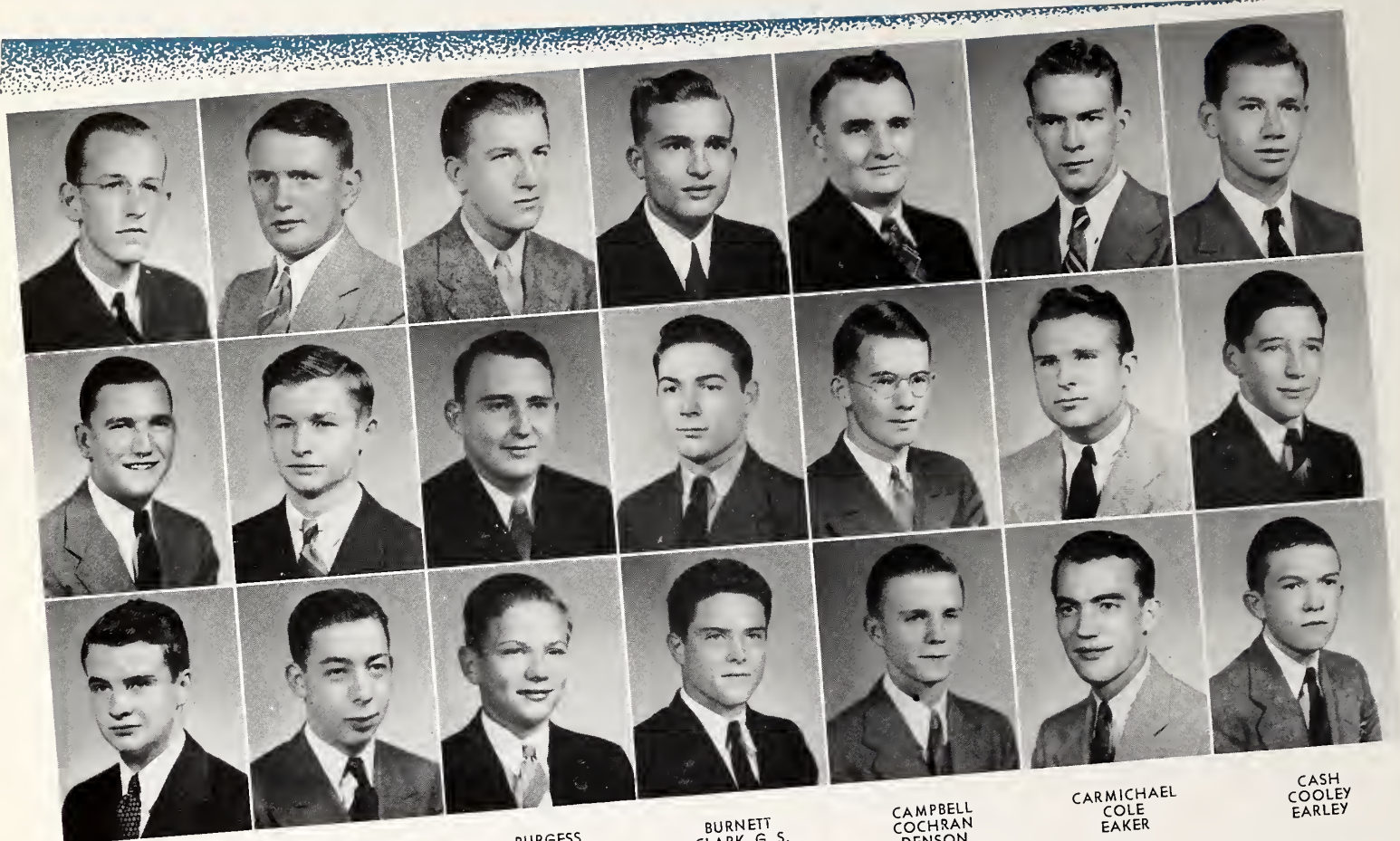

BRYAN
CASTLES
CRAWFORD

BULLINGTON
CHITTY
CRENSHAW

BURGESS
CLARK, D. F.
CREWS

BURNETT
CLARK, G. S.
DEPLAINE

CAMPBELL
COCHRAN
DENSON

CARMICHAEL
COLE
EAKER

CASH
COOLEY
EARLEY

J. F. Bryan	Sumter, S. C.
E. L. Bullington	Inman, S. C.
R. O. Burgess	Spartanburg, S. C.
J. C. Burnett	Spartanburg, S. C.
W. E. Campbell, Jr.	Great Falls, S. C.
D. C. Carmichael	Nichols, S. C.
A. M. Cash	Chesnee, S. C.
J. B. Castles	Winnsboro, S. C.
J. R. Chitty, Jr.	Olar, S. C.
D. F. Clark	Winnsboro, S. C.
G. S. Clark	Walhalla, S. C.
J. E. Cochran	Kannapolis, N. C.
H. V. Cole	Spartanburg, S. C.
R. Cooley	Chesnee, S. C.
J. H. Crawford, Jr.	Spartanburg, S. C.
W. J. B. Crenshaw, Jr.	Chester, S. C.
S. W. Crews	Union, S. C.
R. W. Delaplaine	Swarthmore, Penna.
T. M. Denson, Jr.	Spartanburg, S. C.
B. F. Eaker	Spartanburg, S. C.
C. L. Earley, Jr.	Cherokee Falls, S. C.

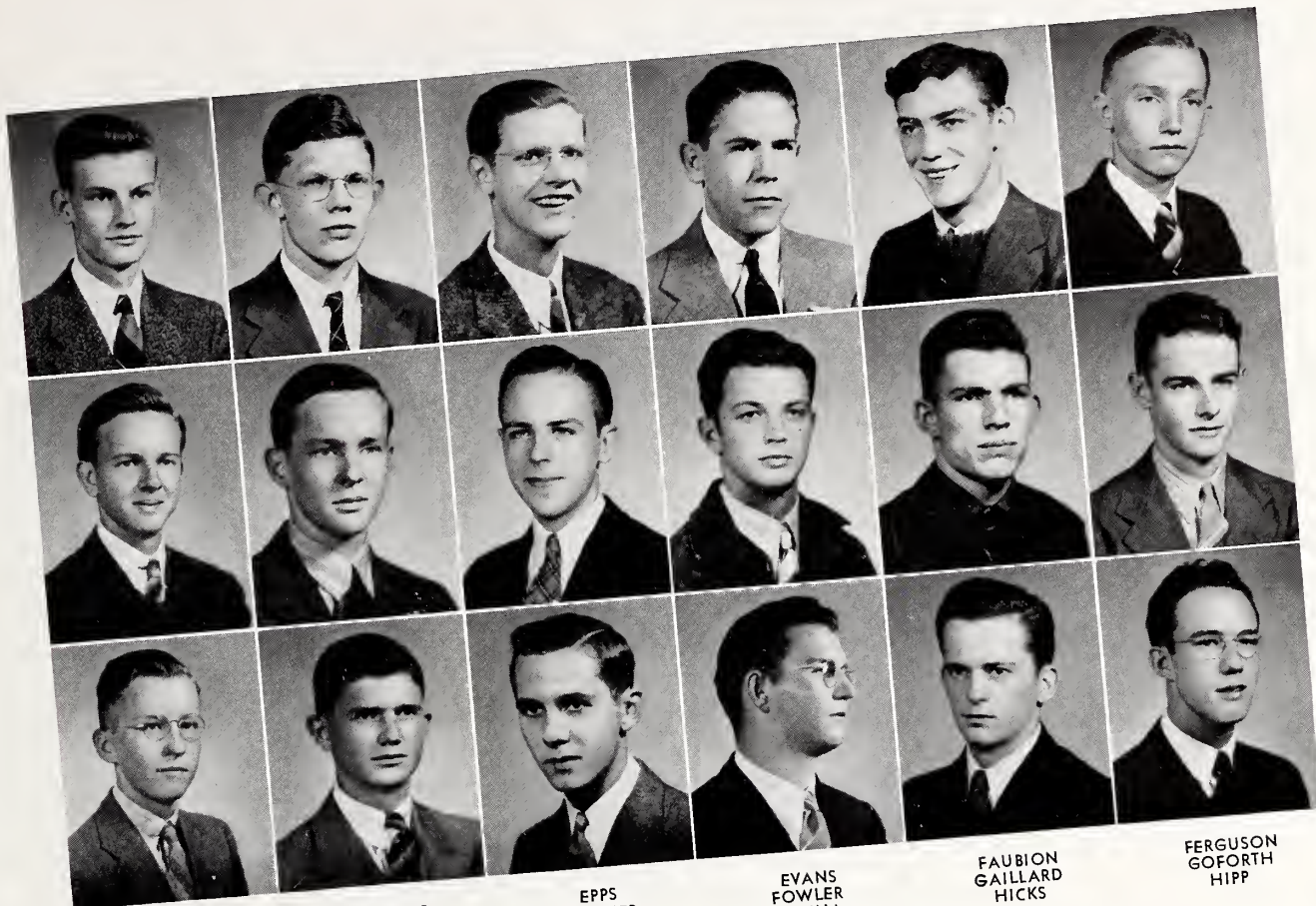

EDENS
FINCH, A. B.
GREENWAY

EDWARDS
FINCH, D. B.
GWINN

EPPS
FLETCHER
HALLMAN

EVANS
FOWLER
HANNA

FAUBION
GAILLARD
HICKS

FERGUSON
GOFORTH
HIPPI

- | | |
|-----------------------------|---------------------|
| J. L. Edens, Jr. | Oswego, S. C. |
| C. R. Edwards | Chester, S. C. |
| J. L. Epps | Spartanburg, S. C. |
| M. L. Evans | New Zion, S. C. |
| R. E. Faubion | New Orleans, La. |
| D. S. Ferguson | Great Falls, S. C. |
| A. B. Finch, Jr. | Wellford, S. C. |
| D. B. Finch | Spartanburg, S. C. |
| D. B. Fletcher, Jr. | Spartanburg, S. C. |
| R. L. Fowler | Lyman, S. C. |
| H. E. Gaillard | Seneca, S. C. |
| R. C. Goforth | Fallston, N. C. |
| M. O. Greenway | Inman, S. C. |
| M. B. Gwinn, Jr. | Pauline, S. C. |
| R. L. Hallman | Spartanburg, S. C. |
| W. D. Hanna | Kingstree, S. C. |
| C. W. Hicks | Spartanburg, S. C. |
| C. B. Hipp, Jr. | Abbeville, S. C. |
| W. D. Hogarth | Allendale, S. C. |
| G. D. Hooker, Jr. | Neeses, S. C. |
| C. M. Howell | Spartanburg, S. C. |
| M. L. Infinger | Charleston, S. C. |
| H. M. Jacks | Simpsonville, S. C. |
| R. J. Jennings | Spartanburg, S. C. |
| L. S. Jolly | Union, S. C. |
| G. R. Jones | Columbia, S. C. |
| S. E. Jones, Jr. | Galax, Va. |

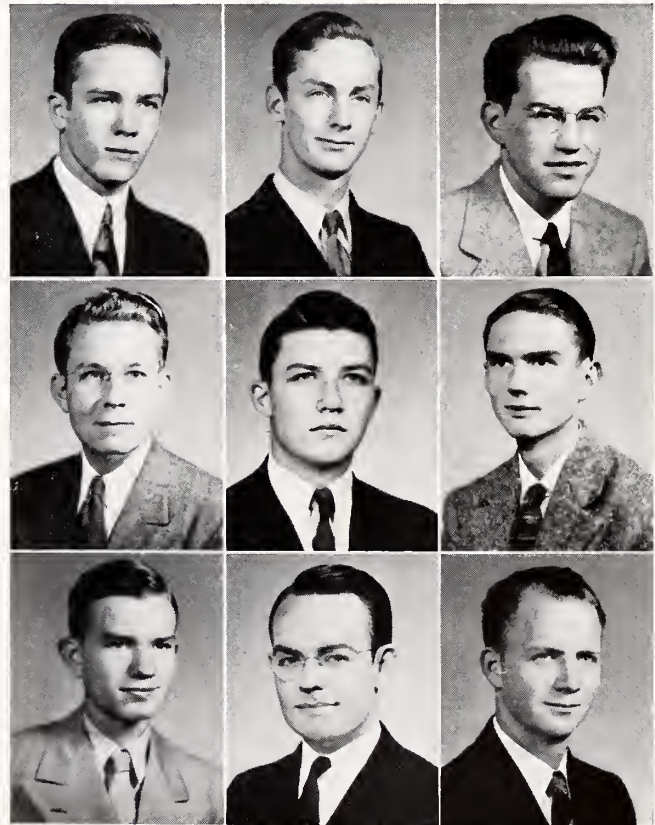

HOGARTH
INFINGER
JOLLY

HOOKE
JACKS
JONES, G. R.

HOWELL
JENNINGS
JONES, S. E.

Freshman Class

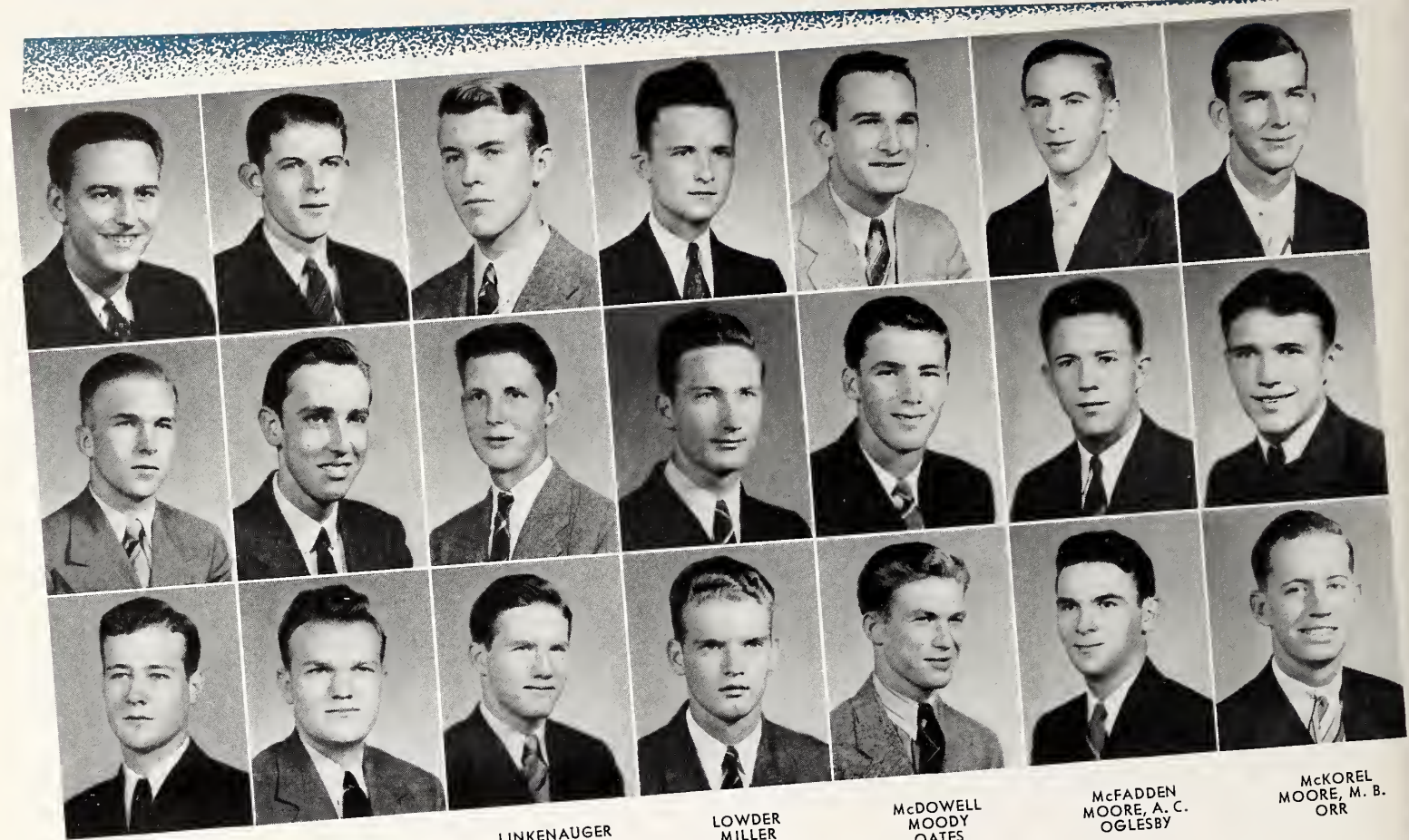

KING
McSWAIN
MUCKLOW

LANFORD
MANNING
MULLIKIN

LINKENAUER
MAYBIN
NEWTON

LOWDER
MILLER
NICHOLSON

McDOWELL
MOODY
OATES

McFADDEN
MOORE, A. C.
OGLESBY

McKOREL
MOORE, M. B.
ORR

W. H. King, Jr.	Hartsville, S. C.
G. R. Lanford, Jr.	Spartanburg, S. C.
W. R. Linkenauger	Spartanburg, S. C.
T. M. Lowder	Sumter, S. C.
E. A. McDowell	Laurens, S. C.
L. C. McFadden	Fort Mill, S. C.
E. K. McKorell	Hartsville, S. C.
T. C. McSwain	Cross Hill, S. C.
R. I. Manning, II	Spartanburg, S. C.
R. M. Maybin	Ware Shoals, S. C.
R. Miller	Spartanburg, S. C.
E. L. Moody	Dillon, S. C.
A. C. Moore	Lake City, S. C.
M. B. Moore	Lyman, S. C.
R. M. Mucklow	Spartanburg, S. C.
W. L. Mullikin	Spartanburg, S. C.
W. M. Newton	Spartanburg, S. C.
G. B. Nicholson	Edgefield, S. C.
W. J. Oates	Easley, S. C.
G. A. Oglesby	Selma, Ala.
J. B. Orr	Hartsville, S. C.

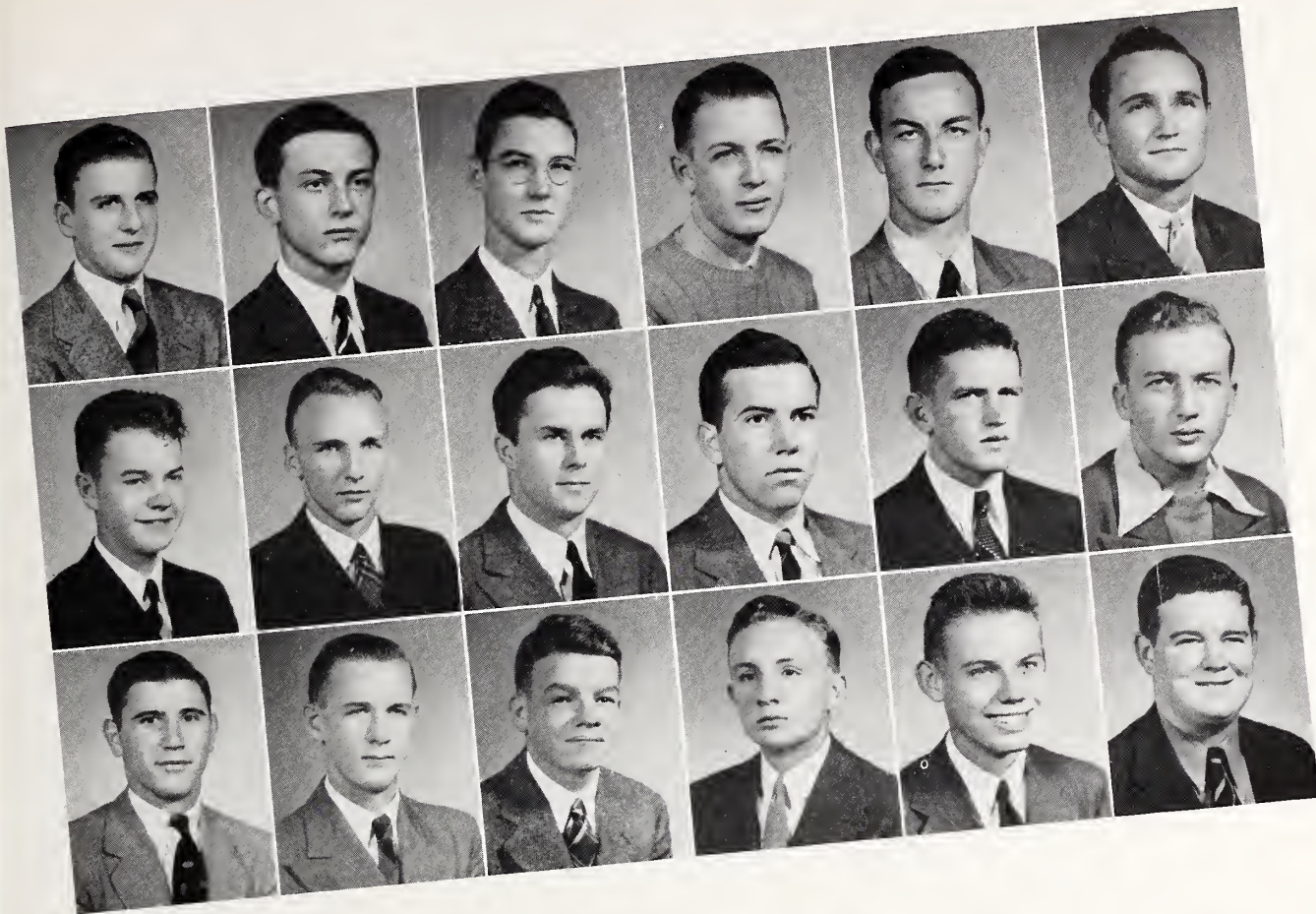

OWENS
PADGET
PAGE
PARHAM
PATTERSON
PRICE

FRUITT
PURDY
REYNOLDS
RICHARDSON
ROBINSON
RODGERS

RUCKER
SHEALY, J. C.
SHEALY, W. J.
SMITH, J. C.
SMITH, R. S.
STRAIT

- | | |
|-----------------------|----------------------|
| H. M. Owens, Jr. | Avondale, N. C. |
| H. F. Padget, Jr. | Saluda, S. C. |
| E. O. Page, Jr. | Spartanburg, S. C. |
| H. F. Parham | Cross Anchor, S. C. |
| F. S. Patterson | Spartanburg, S. C. |
| P. D. Price, Jr. | Marion, S. C. |
| J. C. Pruitt | Iva, S. C. |
| R. O. Purdy | Monroe, N. C. |
| H. C. Reynolds | Lamar, S. C. |
| J. J. Richardson | Loris, S. C. |
| E. M. Robinson | Union, S. C. |
| L. D. Rodgers | Kingstree, S. C. |
| D. H. Rucker | Cayce, S. C. |
| J. C. Shealy, Jr. | Leesville, S. C. |
| W. J. Shealy | Leesville, S. C. |
| J. C. Smith | Waterloo, S. C. |
| R. S. Smith | Spartanburg, S. C. |
| J. F. Strait | Lancaster, S. C. |
| L. Stroud | Nichols, S. C. |
| R. Tanenbaum | Spartanburg, S. C. |
| W. K. Thompson, Jr. | Glenn Springs, S. C. |
| G. N. Trakas | Spartanburg, S. C. |
| R. D. Utsey | St. George, S. C. |
| J. H. Wannamaker | Cheraw, S. C. |
| J. B. Westmoreland | Spartanburg, S. C. |
| G. W. Whitaker | Williston, S. C. |
| G. E. Williams | Spartanburg, S. C. |
| H. M. Williamson | Norway, S. C. |
| D. B. Woolbright, Jr. | Spartanburg, S. C. |
| C. D. Yarborough | Clinton, S. C. |

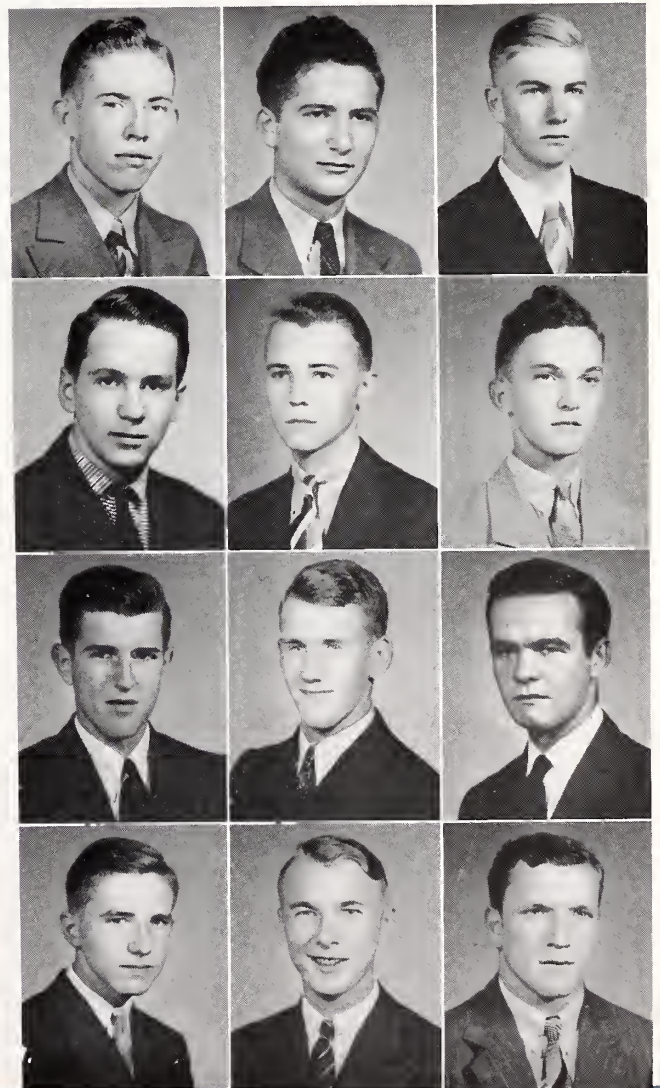

STROUD
TRAKAS
WESTMORELAND
WILLIAMSON

TANENBAUM
UTSEY
WHITAKER
WOOLBRIGHT

THOMPSON
WANNAMAKER
WILLIAMS
YARBOROUGH

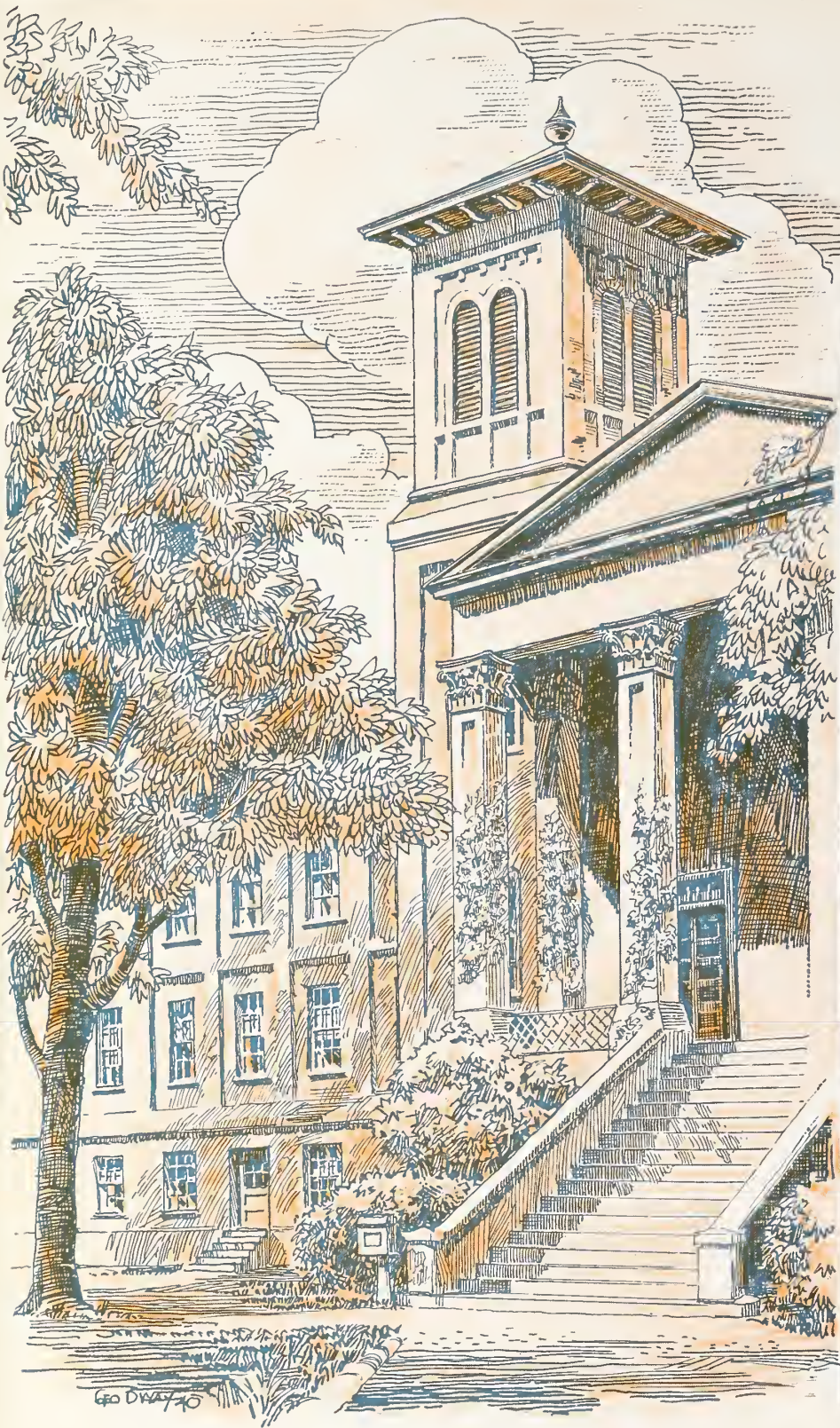

A C T I



Above is a picture of the Students' Christian Association in session. This is a typical campus organization.

VITIES



MAJOR C. C. LOUGHLIN
P. M. S. and T.

The ARMY

The War Department details two commissioned officers and two non-commissioned officers for R. O. T. C. duty at Wofford. The "excellent" rating of the local unit is largely due to the efforts and work of these men. They are soldiers and gentlemen.



The Colors.

R. O.

ARMY STAFF DETAILED AT WOFFORD FOR R. O. T. C. DUTY

MAJOR CHARLES C. LOUGHLIN
Professor of Military Science and Tactics

MAJOR HARRY HENRY
Assistant Professor of Military Science and Tactics

STAFF SERGEANT WALTER BRUCE STEWART
Assistant in Military Science and Tactics

SERGEANT JAMES SWIFT TURNER
Assistant in Military Science and Tactics

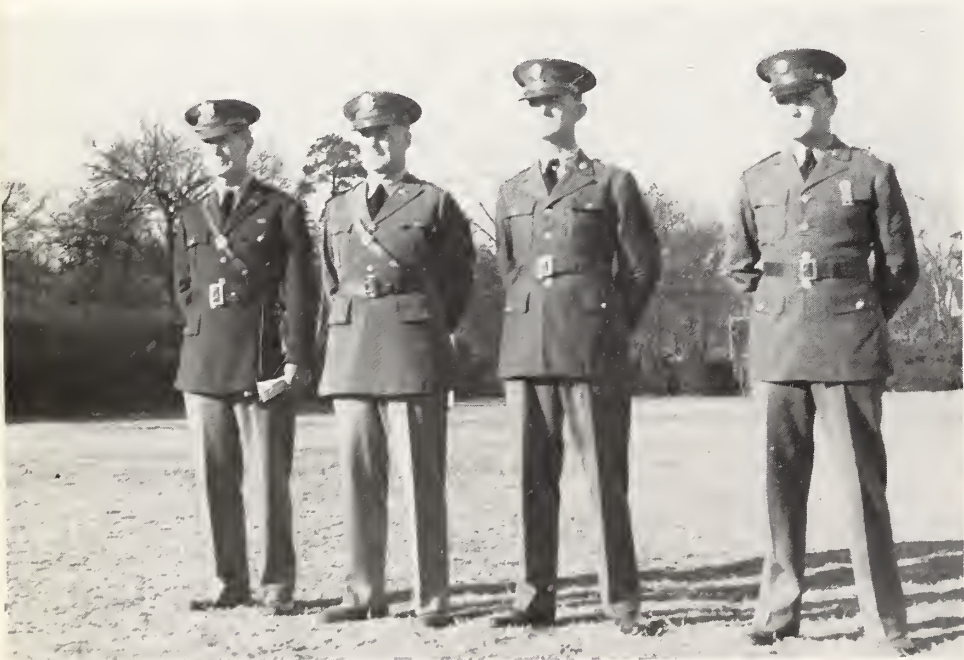

Left to right: Major Loughlin, Major Henry, Sergeant Stewart, Sergeant Turner.





CADET LIEUTENANT COLONEL BOB MOORE

THE Battalion STAFF

Lt. Col. R. S. Moore *Commander*
 Major A. O. Wood . . . *Executive Officer*
 Major D. F. Caldwell . . . *Adjutant*

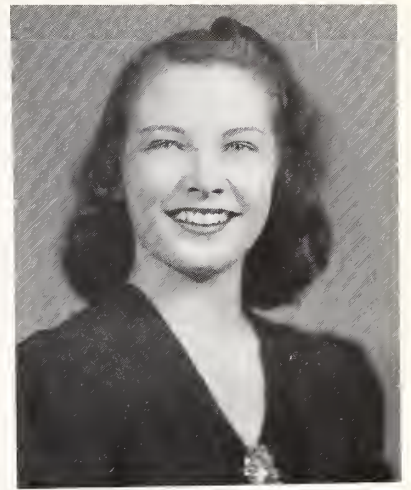

MISS HELEN ATTAWAY
 Sponsor, R. O. T. C. Battalion

T. C.

Left to right: Caldwell,
 Moore, Wood.



Headquarters PLATOON

PERSONNEL

R. H. Blackburn	P. L. Peeples
J. P. Coan	J. E. Robertson
R. L. Dennis	S. K. Rowland
C. L. Dubose	J. W. Shuler
J. Q. Eaker	W. L. Still
P. H. Elias	J. D. Sumner, Jr.
R. M. Flynn	J. L. Swofford
R. D. Guilds	G. E. Tate
W. F. Harrison	J. A. White
R. P. Hook	C. P. Whitlock
L. B. Kapps	J. O. Wilson
M. B. Maness	S. H. Wofford, Jr.
J. H. Moore	D. A. Yongue



COMPANY A



FRANK S. HOLCOMBE
Captain

BURT L. MITCHELL
Executive Lieutenant

MISS BESSIE REESE
Sponsor



- | | |
|--|---------------------------------|
| Cadet Captain Frank S. Holcombe | <i>Company Commander</i> |
| Cadet First Lieutenant Burt L. Mitchell | <i>Company Executive</i> |
| Cadet First Lieutenant Robert E. Gamble | <i>Commander First Platoon</i> |
| Cadet Second Lieutenant Thomas M. Ariail | <i>Assistant Platoon Leader</i> |
| Cadet Second Lieutenant Edgar N. Braddy | <i>Assistant Platoon Leader</i> |
| Cadet First Lieutenant William R. Hicks | <i>Commander Second Platoon</i> |
| Cadet Second Lieutenant James J. Lancaster | <i>Assistant Platoon Leader</i> |
| Cadet Second Lieutenant Harold C. Hanna | <i>Assistant Platoon Leader</i> |



COMPANY B



BAKER LUCAS, JR.
Captain

H. G. PEABODY
Executive Lieutenant

MISS MARIE JOHNSON
Sponsor



Cadet Captain Baker Lucas, Jr.	<i>Company Commander</i>
Cadet First Lieutenant H. G. Peabody	<i>Company Executive</i>
Cadet First Lieutenant J. B. Huskey	<i>Commander First Platoon</i>
Cadet Second Lieutenant John E. Bomar	<i>Assistant Platoon Leader</i>
Cadet Second Lieutenant H. B. McWhirter	<i>Assistant Platoon Leader</i>
Cadet First Lieutenant W. T. Lander, Jr.	<i>Commander Second Platoon</i>
Cadet Second Lieutenant L. A. Baker	<i>Assistant Platoon Leader</i>
Cadet Second Lieutenant A. J. Hydrick, Jr.	<i>Assistant Platoon Leader</i>



COMPANY C



F. N. RHOAD
Captain

R. F. ROUQUIE
Executive Lieutenant

MISS LALLA LEE LAFITTE
Sponsor



Cadet Captain Frank N. Rhoad	<i>Company Commander</i>
Cadet First Lieutenant R. F. Rouquie	<i>Company Executive</i>
Cadet First Lieutenant Robert H. Long	<i>Commander First Platoon</i>
Cadet Second Lieutenant Frank H. Burwell	<i>Assistant Platoon Leader</i>
Cadet Second Lieutenant James Shands	<i>Assistant Platoon Leader</i>
Cadet First Lieutenant John H. Nolen	<i>Commander Second Platoon</i>
Cadet Second Lieutenant Jack D. Howle	<i>Assistant Platoon Leader</i>
Cadet Second Lieutenant W. J. Chapman	<i>Assistant Platoon Leader</i>



COMPANY D

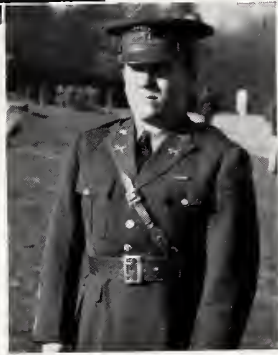
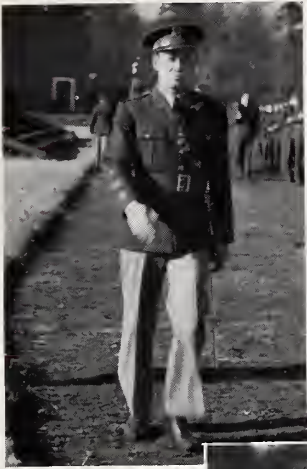

JOHN A. WORKMAN
Captain

G. B. RICHARDSON
Executive Lieutenant

MISS BLANCHE CULBERTSON
Sponsor



Cadet Captain John A. Workman	<i>Company Commander</i>
Cadet First Lieutenant G. B. Richardson	<i>Company Executive</i>
Cadet First Lieutenant A. M. Covington	<i>Commander First Platoon</i>
Cadet Second Lieutenant J. E. Clark, Jr.	<i>Assistant Platoon Leader</i>
Cadet Second Lieutenant T. H. Evans	<i>Assistant Platoon Leader</i>
Cadet First Lieutenant A. K. Goldfinch	<i>Commander Second Platoon</i>
Cadet Second Lieutenant W. P. Buhrman, Jr.	<i>Assistant Platoon Leader</i>
Cadet Second Lieutenant W. S. Hill	<i>Assistant Platoon Leader</i>

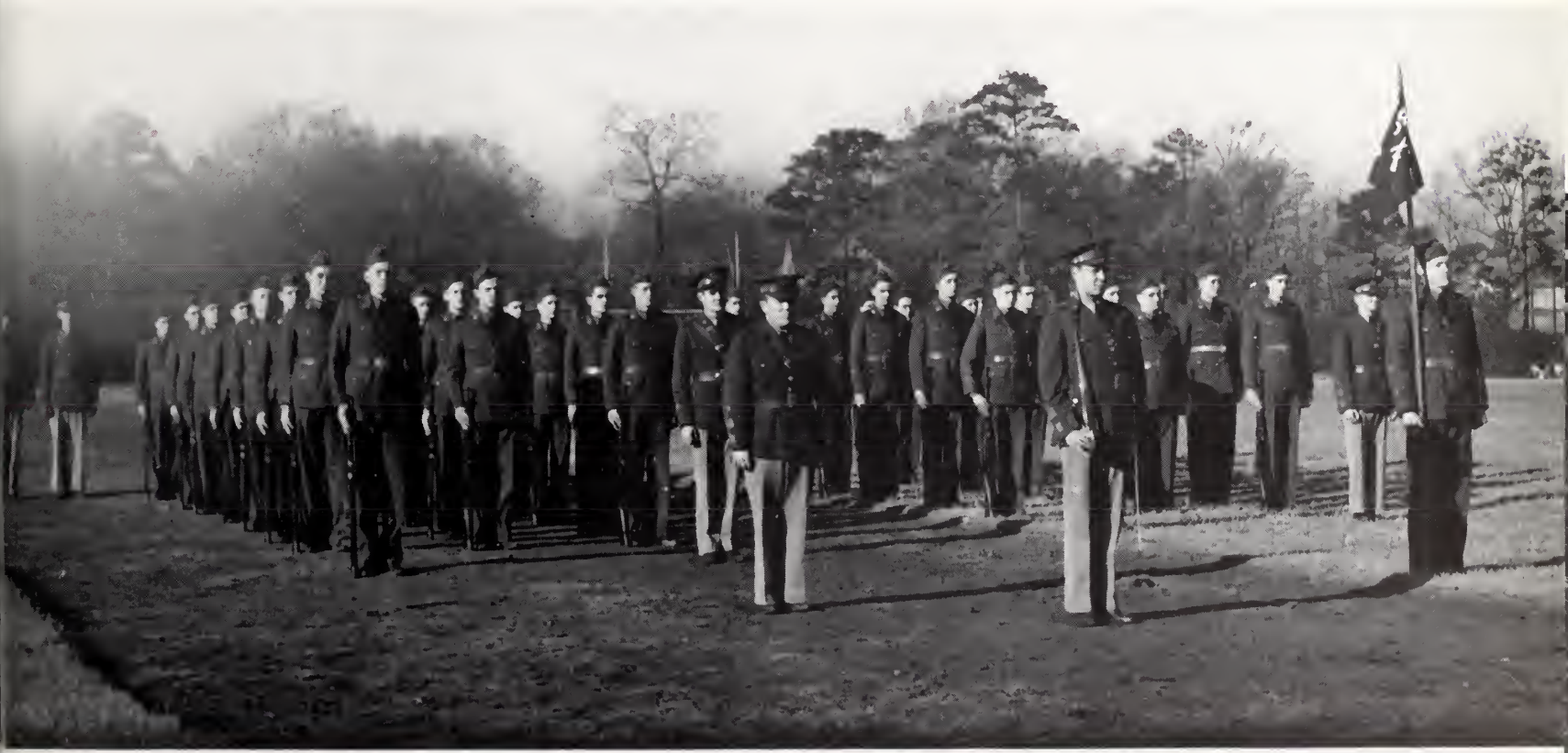

THE BAND



The Military Band is composed of students who are interested in music and who can play band instruments with some degree of excellence. They are ably instructed and directed by Warrant Officer Jenkins, who is band instructor for the 118th Infantry Regimental Band. This organization is to be commended for its excellent work, and for the service rendered during the battalion parade of the year.

and the RIFLE TEAM

The Rifle Team is made up of those men especially proficient in rifle marksmanship. The team takes part in inter-collegiate matches and has made a good record.



SCABBARD AND BLADE

Scabbard and Blade is the national honorary military society, founded to promote more intimate relationships among the senior cadet officers. The society was founded in 1904 at the University of Wisconsin, and Wofford got its chapter, which is known as "M" Company, Sixth Regiment, in 1924.

OFFICERS

F. N. Rhoad *Captain*
 F. H. Burwell *First Lieutenant*
 B. L. Mitchell *Second Lieutenant*
 G. B. Richardson *First Sergeant*

MEMBERS

Cadet Lieutenant Colonel R. S. Moore
 Cadet Major D. F. Caldwell
 Cadet Captain F. S. Holcombe
 Cadet Captain F. N. Rhoad
 Cadet Captain J. A. Workman
 Cadet First Lieutenant B. L. Mitchell
 Cadet First Lieutenant G. B. Richardson
 Cadet Second Lieutenant J. J. Lancaster
 Cadet Second Lieutenant T. M. Ariail
 Cadet Second Lieutenant James Shands
 Cadet Second Lieutenant F. H. Burwell

ASSOCIATE MEMBERS

Major Charles C. Loughlin
 Major Harry Henry



LOUGHLIN



HENRY



MISS KATHERINE RHODES
 Sponsor

The members caught on Snyder Field, left to right: Holcombe, Shands, Workman, Mitchell, Burwell, Rhoad, Richardson, Lancaster, Ariail, Caldwell, Moore.

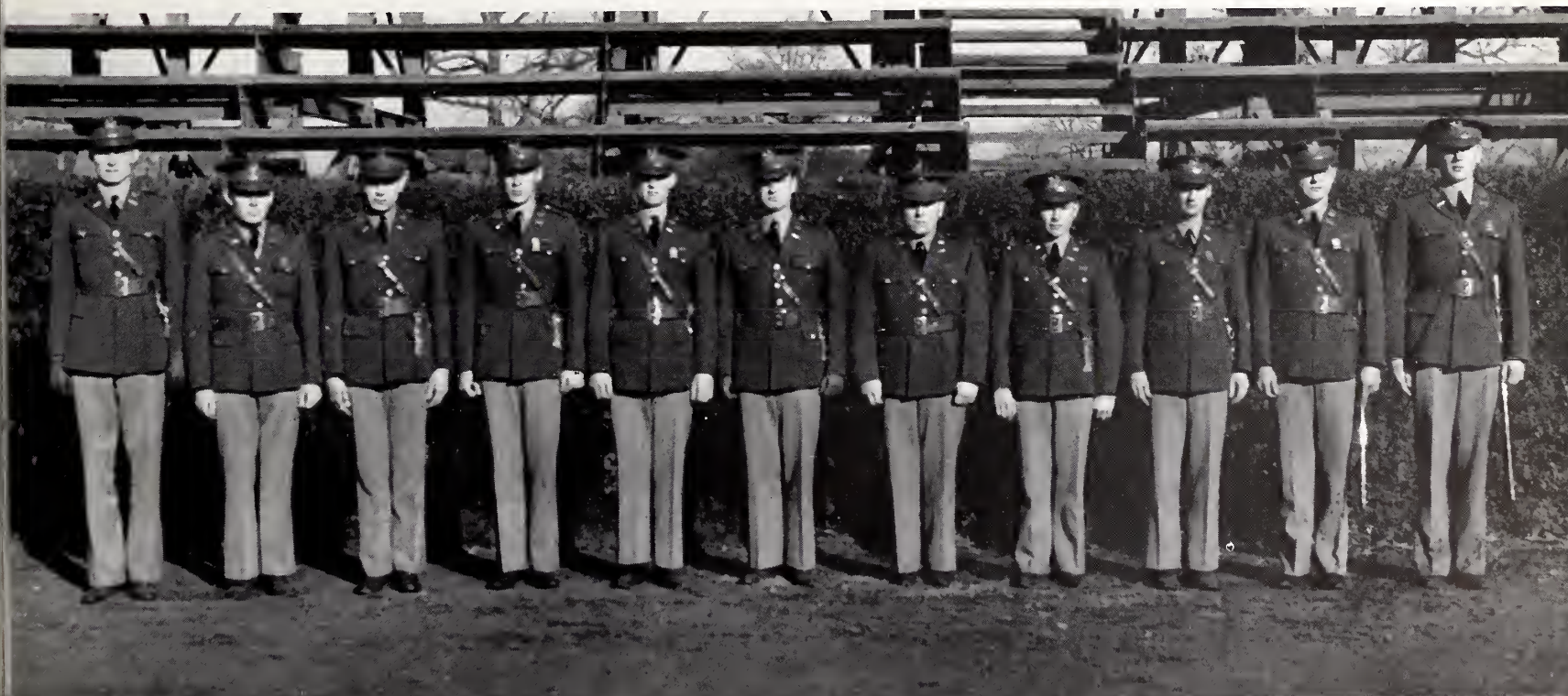

Military FIELD DAY 1939



AND Shots Here and There

*Opposite page: Sponsors. . . . Reviewing the Battalion. . . .
 Passing in review. . . . Those receiving awards. . . . "Present
 Arms." . . . Hardy gets his award. . . . Sponsors and guests.
 . . . The colors march by. . . . Marching in. . . . Below, left,
 top to bottom: On the firing line. . . . "Squeeze that trigger."
 . . . Company B. . . . The Band. . . . Right, top to bottom:
 Pulling targets. . . . Targets up! . . . A company street. . . .
 The majorettes. . . . The High School Band.*

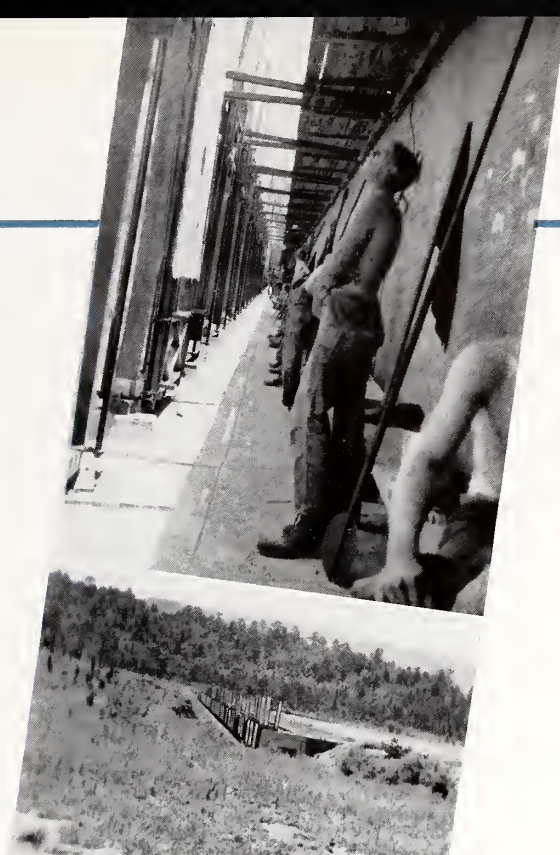

Wofford WINS



BOB TURNER



DICK BOMAR

Last fall the Civil Aeronautics Authority selected Wofford as one of the schools to offer flying instructions to its students and fixed the quota here at twenty men. The course includes much theoretical work as well as the actual flying instruction. The ground or theoretical work is under the direction of Professor E. H. Shuler, assisted by Professor C. S. Pettis, and classes meet three nights each week, carrying full college credit. The flight instruction is given at Memorial Airport by Colonel Bob Turner and Dick Bomar.



First row: Ezell, Burnett, Hicks, DuBose, Johnson. Second row: Baker, Ahlin, Fletcher, Delaplaine, Connor. Third row: Hanna, Orr, Turner, Howle, Ramseur. Fourth row: Bomar, Jamison, Still. Standing: Professor Shuler.

ITS WINGS!

CLASS MEMBERS

L. A. Baker
J. E. Bomar
H. C. Hanna
J. D. Howle
W. R. Hicks
J. A. Pearson
C. L. DuBose
M. B. Maness
J. E. Robertson
E. B. Turner
Jack Burnett
L. S. Connor
B. B. Ezell
C. R. Jamison
W. P. Johnson, III
T. C. Ramseur
W. L. Still
Bjorn Ahlin
R. W. Delaplaine
D. B. Fletcher, Jr.
J. B. Orr



Taking off!



Bob Turner gives Bill Hicks final instructions before going up.

Below: Dick Bomar gives pointers on the engine.

Preparing to take off!





PROF. PRICE
Director

WOFFORD'S GLEE

OFFICERS

- Wilson Parker Price *Director*
 A. K. Goldfinch, Jr. *Manager*
 Sonny Bethea *Student Director*
 B. M. Cannon and P. M. Abernethy *Accompanists*
 Alvin Jolly *Director of Orchestra*

PERSONNEL

First Tenors

- P. M. Abernethy
 H. H. Howle
 G. R. Aycock
 C. W. Hicks
 F. E. Williams
 M. J. Moody
 H. T. Talbert
 Lewis Phillips

Second Tenors

- A. K. Goldfinch, Jr.
 Thomas Lowder
 J. M. Ivy

- V. F. Platt, Jr.
 R. H. Sales
 R. L. Holroyd
 W. S. Hill
 T. M. Ariail
 J. F. Barry
 T. O. High
 W. D. Caviness

First Bass

- C. B. Hipp
 C. R. Edwards
 W. B. Crenshaw
 D. S. Ferguson

- G. W. Whitaker
 H. C. Reynolds
 D. B. Fletcher
 H. A. Roberts
 J. W. Ballenger
 B. M. Cannon
 R. L. Dennis
 R. J. McPherson
 J. E. Ford
 E. E. Hite
 R. D. Utsey
 H. L. Bethea
 M. L. Infinger

Second Bass

- R. M. Maybin
 W. K. King
 M. B. Kille
 E. B. Blackmon
 R. P. Perry
 B. F. Eaker
 E. K. McKorrell
 R. E. Hodges
 J. A. White
 J. C. Painter
 H. F. Padget
 W. P. Buhrman
 C. H. Spears



The club on the stage of the Chapel.

CLUB

MISS ALICE STATIA MOORE
Sponsor for Manager

MISS ANNE TILGHMAN
Sponsor for Student Director



The QUARTET AND ORCHESTRA

THE QUARTET
Buhrman, Bethea, Goldfinch, Williams



The Glee Club has concluded one of its most successful seasons. During the month of February the annual tour was made and the group was very favorably received. Besides this tour, the club rendered a number of concerts in nearby towns and colleges. ¶ The Glee Club's program is balanced to suit any musical taste. Important parts of the organization are the quartet and orchestra which accompany the club on its trips. They, too, create much praise wherever they go.

ORCHESTRA

Trombone

R. E. Hodges

Trumpet

W. R. Phillips
Tommy Denson

Guitar

W. K. King

Piano

Alvin Jolly

Drums

Pleas Whitlock



PRESTON *Literary* SOCIETY

OFFICERS

FIRST TERM

W. C. Carnes *President*
 R. F. Patterson *Vice-President*
 J. A. Knight *Secretary*
 S. S. Shull *Treasurer*
 M. J. Moody *First Critic*
 E. L. Bass *Second Critic*

SECOND TERM

R. F. Patterson *President*
 E. L. Bass *Vice-President*
 T. E. Walsh *Secretary*
 W. C. Carnes *First Critic*
 M. J. Moody *Second Critic*
 J. H. Carlisle *Censor*

THIRD TERM

W. T. Lander, Jr. *President*
 W. C. Carnes *Vice-President*
 G. W. Wilkes *Secretary*
 R. F. Patterson *First Critic*
 J. H. Carlisle *Second Critic*
 M. J. Moody *Censor*

The Preston Literary Society has faithfully served Wofford College as a training ground in public expression for more than eighty years. Many men who have received public recognition in the state and nation once graced the halls of the Preston Literary Society. ¶ Since membership in literary societies was made voluntary by action of the faculty, the Preston, along with the other societies, has not had as active a membership as would be most desirable for a literary organization. It continues, however, in the face of difficulties, to give the students at Wofford a chance to express themselves in writing and in speech before a group. It affords the students an opportunity to develop and strengthen the powers of the mind. ¶ All officers of the Preston are elected to serve for one term with a single exception: the exception being the treasurer who is elected to serve the entire school year.

Carnes, Patterson, and Lander.

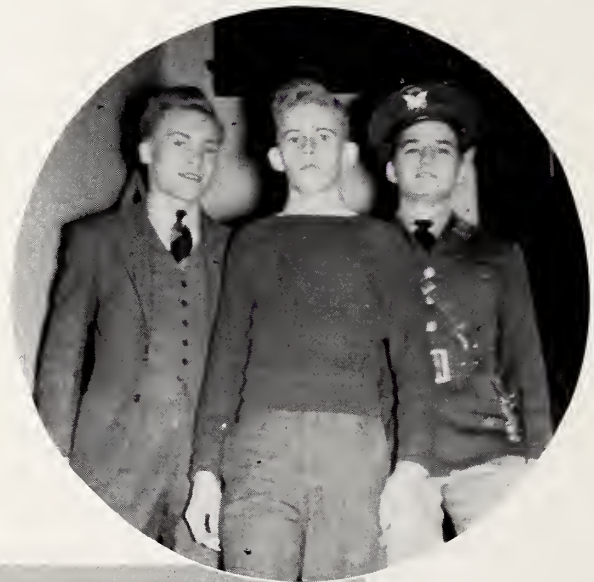

MEMBERS

C. V. Abernethy	W. F. Brown, Jr.	J. B. Livingston
E. L. Bass	W. C. Carnes	W. L. Mills, Jr.
G. B. Beach	J. H. Carlisle, III	M. J. Moody
J. L. Bell	D. S. Ferguson	R. F. Patterson
R. L. H. Bell	S. T. Holland	J. R. Richardson
W. R. Berry	M. L. Infinger	S. S. Shull
E. B. Blackmon	Barton Irby	H. S. Sims, Jr.
J. H. Brabham	J. A. Knight	T. E. Walsh, Jr.
	W. T. Lander, Jr.	



AND THE *Carlisle Literary* SOCIETY



The three presidents: Gibson, Rainwater, and Caviness.

The Carlisle Literary Society is one of the oldest of the campus organizations, having been founded in 1905. It is the largest of the literary societies. ¶ The society participates in all the college's related fields such as Freshman Declamation, Sophomore Exhibition, and the Oratorical Contest. Stress is laid upon individual participation in programs. It is the aim of the society for each member to be a proficient speaker and at absolute ease on his feet. ¶ The programs consist of essays, orations, debates, current events and extemporaneous speeches.

MEMBERS

SENIORS

R. W. Atkinson
G. R. Aycock
W. D. Caviness
H. G. Gibson
W. T. Medlin
C. H. Mercer
B. L. Mitchell
R. W. Rainwater
J. O. Crosby
F. M. Richbourg

JUNIORS

R. L. Bame
C. M. Boggs
E. A. Bradley
G. M. Chewning
C. L. DuBose
R. L. Harley
G. C. Hollowell
W. B. Petteway
K. Richardson
P. L. Peebles

SOPHOMORES

A. A. Brockman
E. B. Brooks
M. L. Collins
R. G. Eaker
R. I. Epps
W. H. Reavis
J. Lyles
R. Talbert
S. F. Logan

FRESHMEN

H. C. Belk
J. E. Cochran
D. H. Rucker
Lacy Stroud
R. O. Purdy



THE TEAM

First row: Purdy, Cochran, Brown (Freshmen), and Irby. Second row: Walsh, Richardson, Snyder, St. Clair, Lander. Back row: Collins, Wilkes, Carnes, Sims.



Debating ON THE

The debate team has had a successful season, meeting a number of leading teams in this section. The team boasts a number of letter men and a freshman group which shows promise. § The debate team sponsors a weekly broadcast over Station WSPA, Spartanburg, each Tuesday afternoon. Five debaters under the direction of the debate manager regularly participate in these programs. Occasionally a guest speaker appeared on the program. These programs were well received and caused quite a bit of comment. The regular participants were W. C. Carnes, H. B. Snyder, T. E. Walsh, G. W. Wilkes, and W. T. Lander, Jr.

Henry Snyder lays down the law.



MEMBERSHIP OF THE DEBATE COUNCIL

- W. C. Carnes *Debate Manager, Chairman*
- A. O. Wood *President of the Gavel*
- Dr. C. F. Nesbitt *Faculty Adviser*
- W. T. Lander, Jr. *Elected by the Gavel*
- R. F. Patterson *Elected by the Gavel*



A scene made during the broadcast.
Left to right: Walsh, Carnes, Lander,
Snyder, and Wilkes.

W O F F O R D C A M P U S

Control of debating at Wofford is vested in the Gavel, honorary public speaking fraternity, which in turn names a five-man Debate Council to exercise direct supervision. The Council is composed of the President of the Gavel, the Debate Manager, and the Faculty Adviser, ex officio; and two members elected by the Gavel. The group meets regularly to make necessary plans and arrangements for the debate season.



THE DEBATE CLUB

The Debate Club is composed of all men who are interested in debate. The group meets periodically and discusses questions for debate and general debate strategy. Its meetings have proven very helpful to the members.

Front row: Walsh, Wood, Snyder,
Carnes. Second row: Purdy, Brown,
Irby, Sims. Third row: Lander, Coch-
ran, St. Clair, Wilkes. Last seat:
Richardson.



Sims, Snyder, and Patterson walking across the campus

The S. C. A.

The Student Christian Association is the center of religious activities on the campus. Its aim is to keep the student in active contact with his individual church. The S. C. A. also attempts to give to the student a spiritual knowledge and benefit. ¶ Every student is a member of the S. C. A., and the organization is supported by contributions of students in their activity fee. ¶ Every Thursday evening at 7:15 a meeting is held for worship and study, and a varied program is presented. ¶ The S. C. A. publishes a book known as

OFFICERS

- Henry B. Snyder *President*
- Ralph F. Patterson *Vice-President*
- Ralph I. Epps *Secretary*
- Hugo S. Sims *Treasurer*

THE CABINET

- | | |
|--------------------|-------------------|
| Henry B. Snyder | J. A. Knight |
| Ralph F. Patterson | W. T. Medlin, Jr. |
| Ralph I. Epps | C. H. Mercer |
| Hugo S. Sims, Jr. | J. R. Richardson |
| Ralph W. Atkinson | S. S. Shull |
| J. E. Ford | W. C. Stackhouse |
| T. E. Walsh, Jr. | |

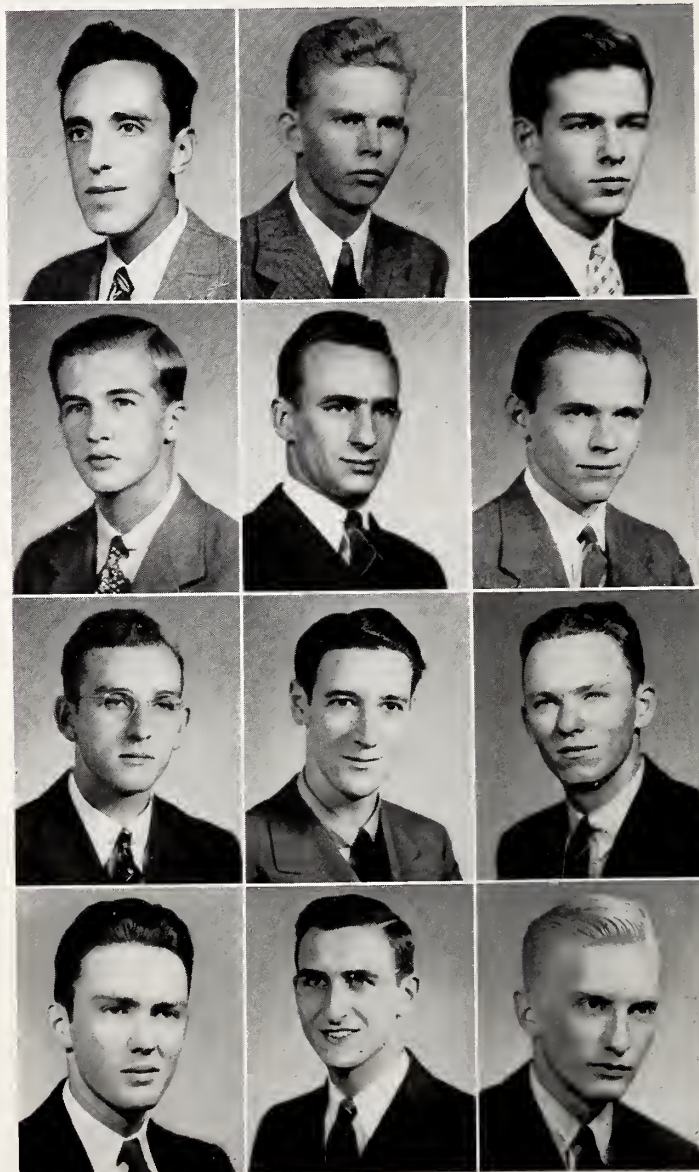

SNYDER SIMS KNIGHT RICHARDSON	PATTERSON ATKINSON MEDLIN SHULL	EPPS FORD MERCER STACKHOUSE
--	--	--------------------------------------

Student Christian Association

the "Terrier Guide" which presents college life and traditions to all new men. ¶ The S. C. A. sponsors the annual religious week held in February. The 1940 series was conducted by Dr. King Vivion. It also sponsors weekly prayer meetings in the dormitories as well as candlelight and sunrise services. ¶ The S. C. A. sends students to all religious conferences sponsored by South Carolina students. Among the conferences are the Young People's Leadership Conference, Baptist Student Conference, South Carolina Methodist Student Conference, and many others. ¶ The S. C. A. has sent deputation teams to other schools and in return has entertained others. ¶ There are thirteen members of the S. C. A. cabinet and these men transact all business concerning the organization. This year the organization published a booklet of daily devotionals written by students, sponsored a reception for Wofford and Converse students, a banquet, and other activities.



THE S. C. A. COUNCIL

Left to right: Stackhouse, Richardson, Knight, Shull, Ford, Patterson, Snyder, Sims, Medlin, Mercer, Walsh, Atkinson.



Religious GROUPS



Seated, left to right: Dr. Trawick, Dr. Nesbitt, R. W. Rainwater, Dr. Snyder, Dean DuPre, Henry B. Snyder. Standing: Gale Peabody and B. M. Cannon.

The Student-Campus Relations Committee.

The Student-Church Relations Committee and the Student Campus Relations Committee are closely related, although each has distinctly a different aim. ¶ The purpose of the former is to harmonize the religious life on both the Converse and Wofford College campuses with that of the churches in Spartanburg having a sizable representation in the enrollment of each institution. The committee studies problems entering into the relationship between the churches and students, and endeavors to solve them in the best possible manner. Members of the Committee are composed of both faculty and student representatives of the two colleges, and of representatives of the denominations with which the students of both institutions are affiliated. ¶ The aim of the Student-Campus Relations Committee is to harmonize the

religious life on the Wofford campus so as to attain complete unity of religious efforts. Representatives of the various religious groups within the student body and faculty counselors, compose the membership of this Committee.

The Student-Church Relations Committee.



Seated, left to right: Professor Herbert, Mrs. Rosamonde Wimberly, Dr. Snyder, Dr. Trawick, Dr. Nesbitt. Standing: Gale Peabody, Henry B. Snyder, R. W. Rainwater, B. M. Cannon.

BAPTIST STUDENT'S UNION

The Baptist Student's Union was organized on the Wofford campus in 1938. Its purpose is to encourage church attendance and to co-operate with existing groups in promoting religious work on the campus. ¶ The organization has proven quite active during the past year. During Religious Emphasis Week the B. S. U. sponsored prayer meetings each morning. It co-operated with the Student's Christian Association in planning for the Palm Sunday sunrise service, and did valuable work among the students during the Church Loyalty Crusade. It is the directing group of the more than one hundred Baptist students at Wofford.



Left to right: Bristow, Bishop, Fowler, Brockman, High, Russell, F. O. Ezell, Greene, E. G. Ezell, Howle, Orr, Crosby, Shealy, Huskey.

MEMBERS

A. T. Greene
 F. O. Ezell
 E. G. Ezell
 H. H. Howle
 C. W. Hicks
 T. O. High
 T. O. Fowler

J. B. Orr
 O. L. Bristow
 A. A. Brockman
 J. O. Crosby
 W. J. Shealy
 J. B. Huskey
 Furman Bishop

Chester Russell
 J. R. Willingham
 Dr. C. F. Nesbitt
Faculty Adviser
 Dr. E. Gibson Davis
Pastor Adviser

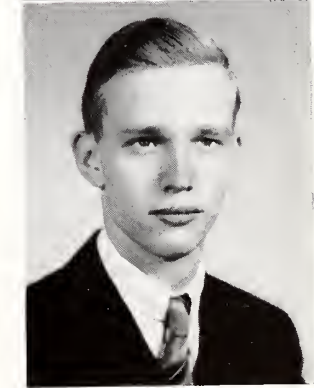
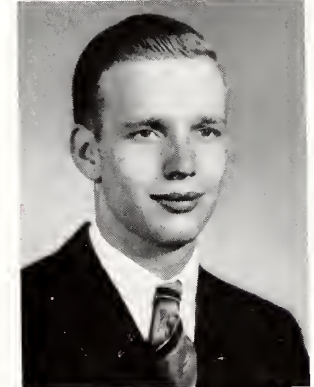
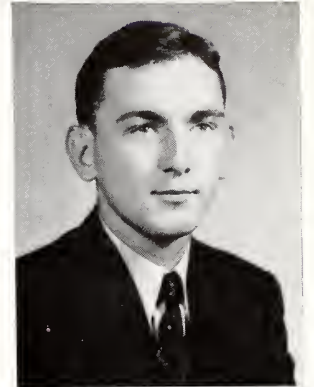

A. T. GREENE
 President
 F. O. EZELL
 First Vice-President
 E. G. EZELL
 Second Vice-President



WOFFORD GOES TO THE *Lyceum*

The Lyceum was originated by Dr. J. A. Gamewell in 1897. The course is for the purpose of stimulating the knowledge and culture of Wofford students and friends by bringing ideas and personalities of famous people to the college. ¶ Dr. Gamewell himself is enough to attract celebrities to our college. He was voted last year to the "Campus Column of Acclaim," the honor roll of the college. He was lauded by Life Magazine as being the oldest active professor in American colleges. ¶ The Lyceum Committee secured during the school year people who proved their greatness in every case. ¶ As the *Bohemian* goes to press the Lyceum has presented two numbers so far this year. In the fall Cornelia Otis Skinner was presented to a capacity audience at the Converse College auditorium by the Lyceum Committee. ¶ In February Vilhjalmur Stefansson, the noted Arctic explorer, was presented in the college chapel to a crowded house. ¶ Due to the retirement of Dr. Gamewell, the active management of the Lyceum has been in the hands of Dr. Albert Stanbury.



Dr. Stanbury talking with Vilhjalmur Stefansson.

The Lyceum Committee



Left to right, front row: O. R. Talbert, E. N. Thomason, T. E. Walsh, T. R. Wessinger, John Thomason. Second row: W. C. Carnes, J. E. Ford, R. F. Patterson, B. M. Cannon, M. J. Moody, M. B. Killie.

FRATERNITIES

*Honorary
and Social*





Walsh, Carnes, Shands, Stewart

The INTERN

OFFICERS

- W. C. Carnes *President*
 James Shands *Vice-President*
 T. E. Walsh, Jr. *Secretary*
 R. S. Stewart *Treasurer*



MISS HELEN HAIR
Sponsor



The International Relations Club, Wofford College's only society to honor excellence in scholarship, was organized in 1922, being the second organization of its kind in the South. Maintenance of an average of ninety throughout the college course is one qualification for membership in the group, which is limited to forty men. At its fortnightly meetings, subjects of international import are treated in well-planned programs. Frequently, visiting speakers address the group. ¶ The International Relations Club endeavors to create among its members that better understanding of the foreign situation necessary for the maintenance of peace. ¶ The local chapter sends representatives to the Southeast International Relations Clubs' Conference each spring and to various other gatherings. The annual banquet is held in May. ¶ The high standards maintained by the local organization makes membership the most desirable of campus honors. ¶ Dr. A. M. Trawich is the faculty sponsor.

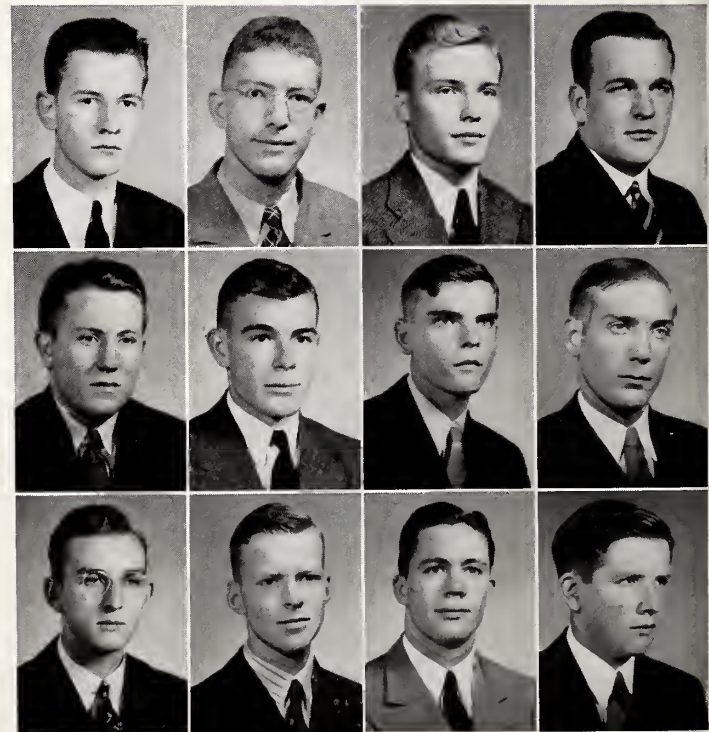

BURRELL
RICHARDSON
KNIGHT

CARLISLE
SHANDS
STEWART

CARNES
WATSON
TATE

GARRETT
WATTS
WALL

ATIONAL *Relations* CLUB

PERSONNEL

P. M. Abernethy
 G. B. Beach
 A. A. Brockman
 J. W. Burrell
 B. M. Cannon
 J. H. Carlisle, III
 W. C. Carnes
 M. L. Collins
 R. L. Dennis
 C. L. DuBose
 R. G. Eaker
 J. E. Ford, Jr.
 M. K. Fort

F. L. Garrett
 H. G. Gibson
 R. D. Guilds, Jr.
 H. C. Hanna
 W. D. Hartley
 T. W. Herbert
 F. S. Holcombe
 J. A. Knight
 W. T. Lander, Jr.
 Baker Lucas, Jr.
 D. M. McCaskill
 W. L. Mills
 F. N. Rhoad

G. B. Richardson
 James Shands
 H. S. Sims, Jr.
 R. S. Stewart
 R. F. Patterson
 G. E. Tate
 C. B. Wall
 T. E. Walsh
 F. E. Watson
 R. R. Watts
 J. A. White
 F. E. Williams
 A. O. Wood

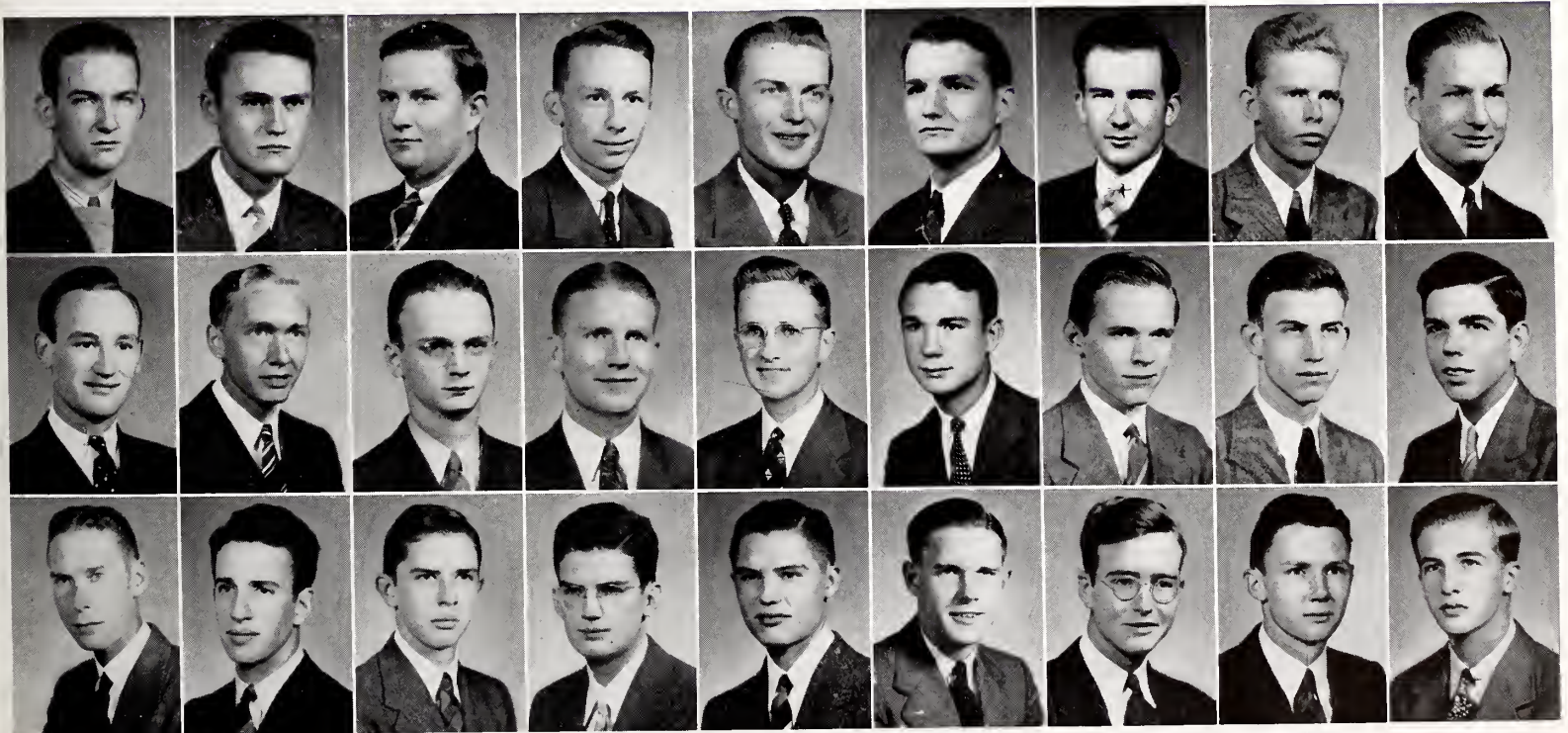

GIBSON
WILLIAMS
WALSH

HANNA
WOOD
WHITE

HARTLEY
ABERNETHY
BEACH

HERBERT
CANNON
BROCKMAN

HOLCOMBE
DENNIS
COLLINS

LANDER
DuBOSE
EAKER

LUCAS
FORD
McCASKILL

PATTERSON
FORT
MILLS

RHOAD
GUILDS
SIMS

B L U E



Rouquie, Atkinson, and Ariail.

Blue Key is Wofford's only general leadership fraternity. Its membership numbers twelve of the outstanding seniors of the college and election to the group is considered a signal honor. The chapter has been active in movements for campus improvement during the past several years.



MISS GRACE HUGHES
Sponsor

OFFICERS

- R. W. Atkinson *President*
 T. M. Ariail *Vice-President*
 R. Rouquie *Secretary-Treasurer*



The group caught in front of the chapel steps, left to right: Holcombe, Bethea, Mitchell, Carnes, Shands, Atkinson, Ariail, Watts, Workman, Rhoad.

N A T I O N A L H O N O R

KEY

MEMBERS

- T. M. Ariail
- R. W. Atkinson
- H. L. Bethea
- W. C. Carnes
- F. L. Garrett
- F. S. Holcombe
- B. L. Mitchell
- F. N. Rhoad
- R. F. Rouquie
- James Shands
- R. R. Watts
- J. A. Workman

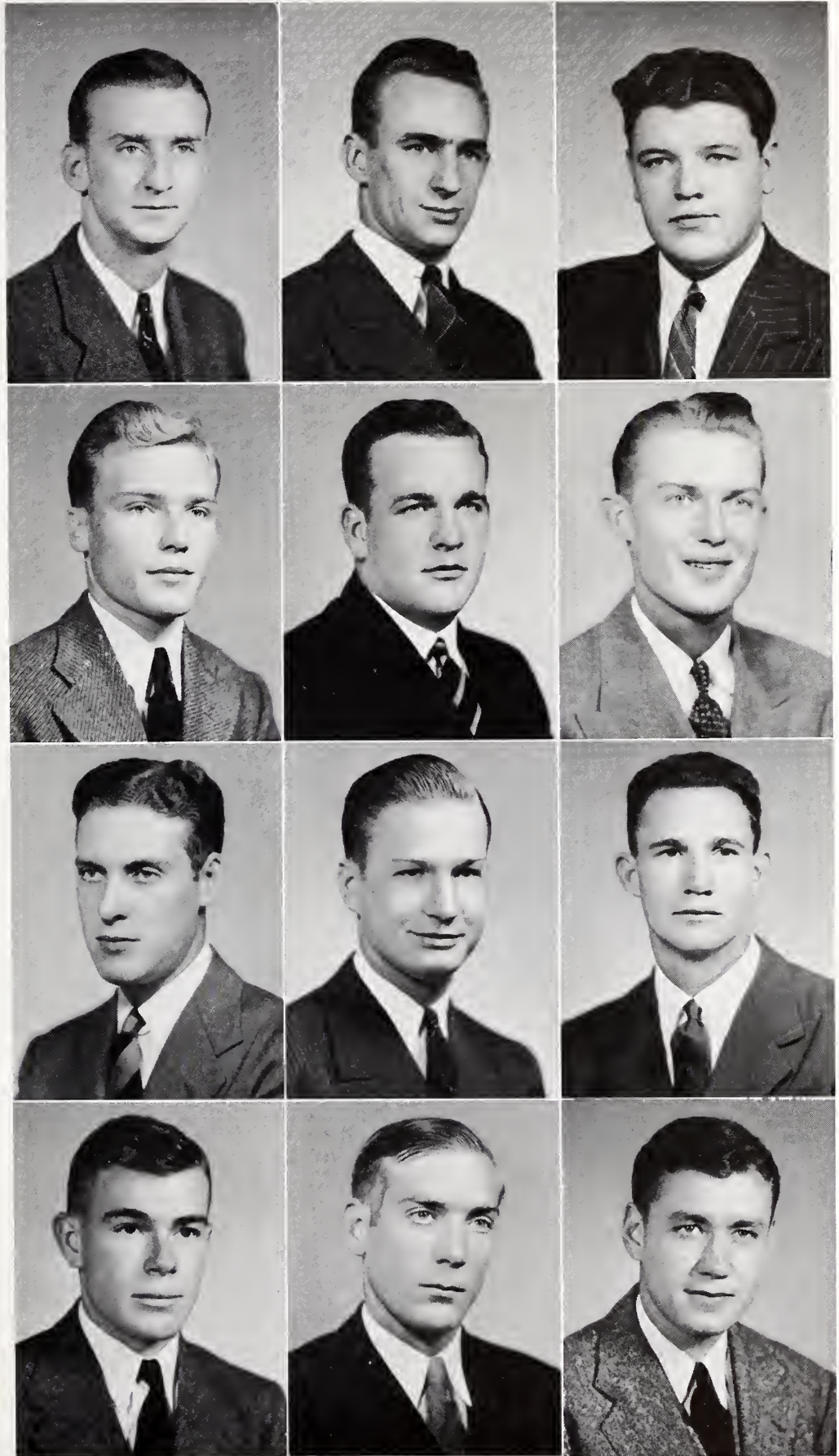

ARIAIL
CARNES
MITCHELL
SHANDS

ATKINSON
GARRETT
RHOAD
WATTS

BETHEA
HOLCOMBE
ROUQUIE
WORKMAN

SIGMA TAU AL



Turner, Gibson, Rainwater on the Chapel steps.



MISS KATHLEEN ROUNTREE
Sponsor

Sigma Tau Alpha is an honorary Christian leadership fraternity, founded at Wofford on November 18, 1937. Its primary aim is the development of Christian leadership through the rendering of Christian service. ¶ The fraternity is divided into five departments—Worship, Deputation, Radio, Publicity, Music—each being headed by a departmental director who is a member of the President's Cabinet. This cabinet assigns each member to that department in which he is best suited to serve. ¶ Membership is achieved only by invitation, based upon a creditable class standing, a record of worthy service, and recognition of potential ability. A member may be dropped from membership for lack of interest, non-attendance, or conduct unbecoming to a Christian. Both lay and ministerial students compose the membership. The Wofford Chapter, numerically, is about evenly divided between lay and ministerial students. ¶ Briefly, the work of the Wofford Chapter

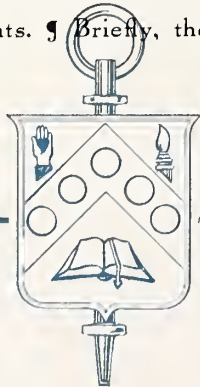

OFFICERS

- R. W. Rainwater, Jr. *President*
 H. G. Gibson *Secretary*
 W. L. Turner *Treasurer*

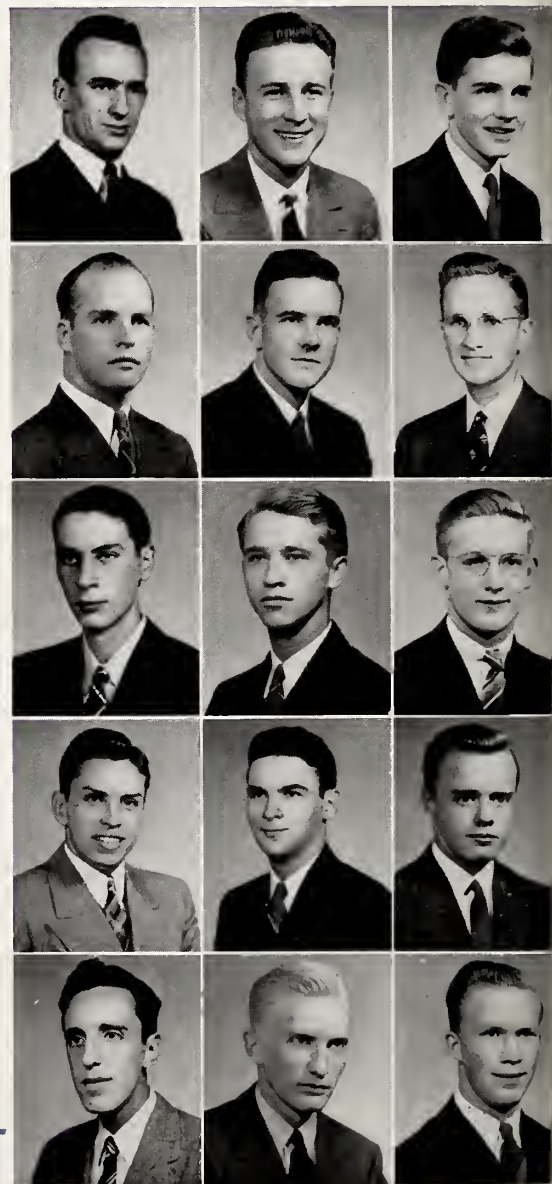

- | | | |
|----------------|------------------|--------------|
| R. W. ATKINSON | G. R. AYCOCK | R. BAME |
| G. M. CARVER | W. D. CAVINESS | R. L. DENNIS |
| R. E. HODGES | R. L. HOLROYD | R. P. HOOK |
| M. J. MOODY | A. OGLESBY | E. W. OWEN'S |
| H. B. SNYDER | W. C. STACKHOUSE | J. D. SUMNER |

PHA HONORARY CHRISTIAN

LEADERSHIP FRATERNITY

consists of teaching in church schools and missions, preaching, leading young people's groups and prayer meetings, sending deputation teams to the neighboring cities, writing on religious subjects, rendering musical programs, and presenting weekly broadcasts over radio stations WSPA and WIS in Spartanburg and Columbia, respectively. Monthly meetings of the chapter are held throughout the year for worship, business, and mutual encouragement.

"Youth today stands ready to serve."

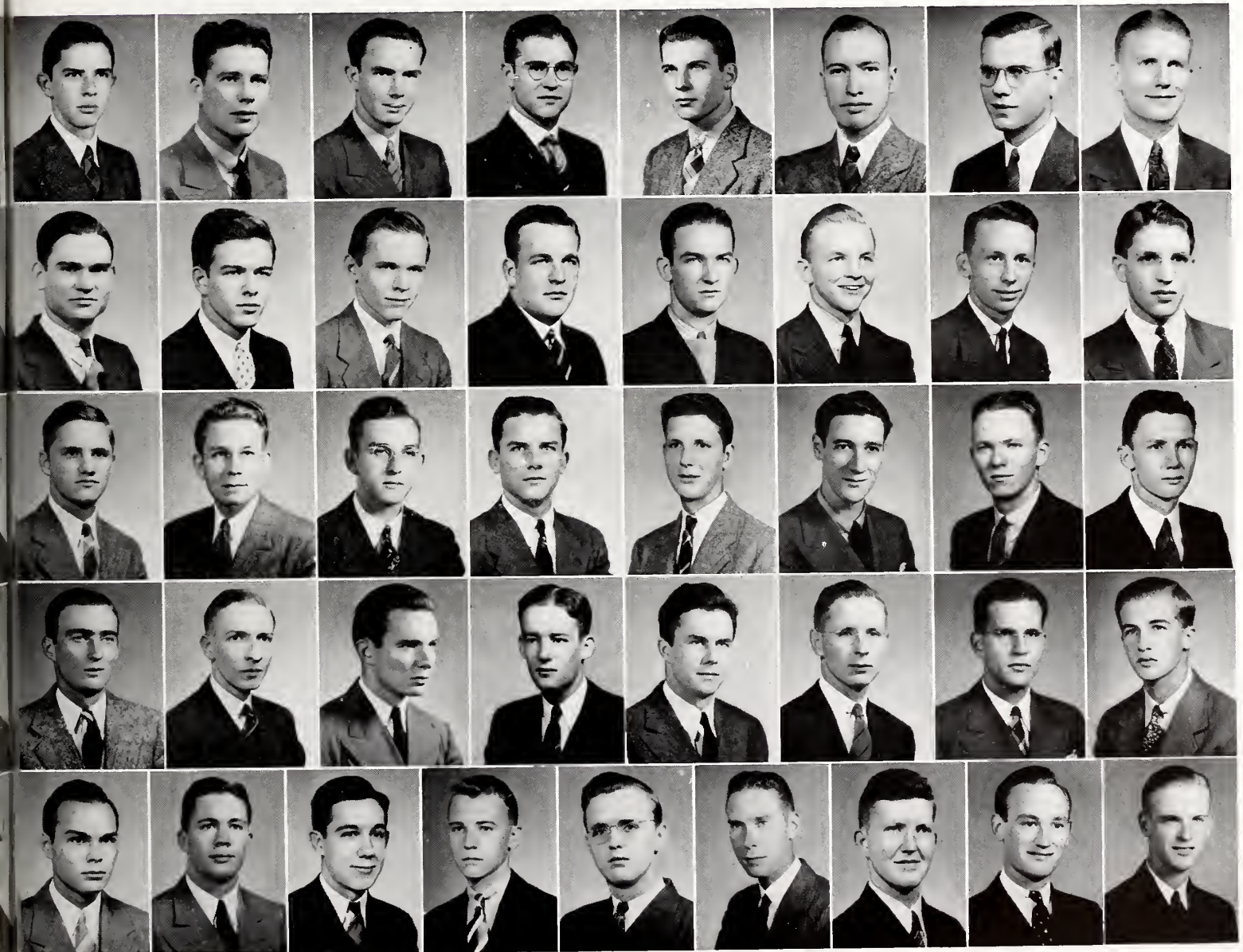

G. B. BEACH	K. BFDENBAUGH	H. C. BELK	C. W. BENSON	E. BLACKMON	M. BOGGS	J. H. BRABHAM	B. M. CANNON
J. DURHAM	R. I. EPPS	J. E. FORD	F. L. GARRETT	H. G. GIBSON	A. K. GOLDFINCH	T. HERBERT	T. O. HIGH
H. H. HOWLE	M. L. INFINGER	J. A. KNIGHT	B. LIVINGSTON	R. MAYBIN	W. T. MEDLIN, JR.	C. H. MERCER	L. MILLS
H. G. PEABODY	W. B. PETTEWAY	V. F. PLATT	R. W. RAINWATER, JR.	H. REYNOLDS	W. A. ROCK, JR.	R. H. SALES	H. S. SIMS
H. TALBERT	G. E. TATE	W. L. TURNER	R. UTSEY	T. H. VICKERY	T. E. WALSH	F. E. WILLIAMS	J. O. WILSON

BETA PI THETA



Left to right: Williams, Shands, Watts, Brockman, Cannon.

OFFICERS

J. Shands *President*
 R. R. Watts *Vice-President*
 F. E. Williams *Recording Secretary*
 B. M. Cannon *Corresponding Secretary*
 A. A. Brockman *Treasurer*

MEMBERS

T. W. Herbert	R. R. Watts	B. M. Cannon
A. A. Brockman	J. Shands	P. M. Abernethy
M. L. Collins	B. Lucas, Jr.	S. H. Wofford
A. K. Goldfinch	E. N. Thomason	J. E. Robertson
F. B. Marks	F. E. Williams	D. M. McCaskill

Front row: Watts, Abernethy, Collins, Cannon, Lucas, Herbert. Back row: Wofford, Robertson, Marks, Shands, Williams, Thomason.

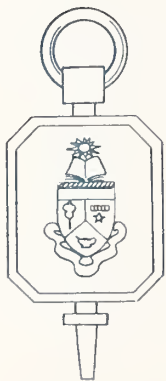

MISS JEAN CECIL
Sponsor

The Wofford Chapter of Beta Pi Theta, national honorary French fraternity, is known as the Theta Rho chapter. It is one of thirty-four chapters of the organization which was founded in Birmingham, Alabama, in 1926. Wofford's chapter dates from 1927. ¶ The organization has for its purpose the drawing together of students interested in French language and culture. ¶ The local group has more or less regular meetings at which French essays are read, poetry recited and literature discussed. ¶ The feature of the club has been in years past a Christmas program, which was attended by students, their friends and visitors from other colleges. Active plans have been made for an Easter program. The members put much effort and preparation into these programs, whose success is due primarily to the efforts of Prof. J. L. Salmon, the faculty adviser for the organization.



DELTA PHI ALPHA

OFFICERS

- F. E. Williams *President*
- F. N. Rhoad *Vice-President*
- R. L. Holroyd, Jr. *Secretary*
- L. B. Kapps *Treasurer*



Left to right: Kapps, Holroyd, Rhoad, Williams.

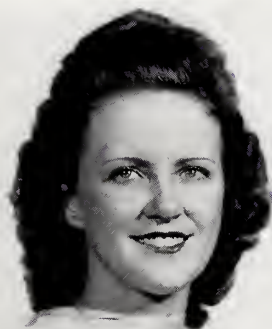

MISS HELEN McHUGH
Sponsor

Wofford is justly proud of her chapter of Delta Phi Alpha, national honorary German fraternity. It is no wonder for the fraternity was founded on this campus in 1929 by Dr. J. A. Chiles, head of the department of modern languages. The fraternity now has forty-one chapters in schools from Maine to Florida and New York to Los Angeles. § Alpha chapter has meetings at which various phases of German life and literature are discussed. Literary figures being currently studied in advance German classes are favored in consideration.

Left to right, standing: Burrell, Cannon, Rothrock, Kapps, Tate, Holroyd, Evans, Turner, High, Howle, Thomason, Miller, Chiles. Seated: Rhoad and Williams.



MEMBERS

- T. O. High
- R. L. Holroyd, Jr.
- L. B. Kapps
- F. N. Rhoad
- F. E. Williams
- J. W. Burrell
- B. M. Cannon
- J. D. Howle
- O. P. Miller
- W. H. Rothrock
- G. E. Tate
- E. N. Thomason, Jr.
- W. L. Turner
- C. D. Evans

SIGMA UPSILON

Sigma Upsilon, national honorary fraternity for students showing ability and interest in creative literary endeavor, was founded in 1906. Canterbury chapter was established at Wofford in 1926. ¶ Since membership of the organization is composed entirely of students taking an active part in campus publication work, the chapter's greatest accomplishment has been to bring these men together and permit an exchange of criticisms and ideas. Among the membership of the organization are the heads of the three publications: *The Bohemian*, *The Journal* and the *Old Gold and Black*, besides others active in creative literary circles on the campus. ¶ At meetings of the group, problems and issues arising out of the three publications are brought into open discussion, in addition to the individual criticisms made of writing styles, subject matter, makeup and editorial policy.



MISS VERONA McCRARY
Sponsor



Left to right: Mills, Beach, Cannon, Lucas, Wood, Lander, Connor.



The officers seated in the grass. Left to right: Lander, Cannon, Lucas, Wood.



OFFICERS

- | | |
|---------------------------|----------------|
| A. O. Wood | President |
| B. M. Cannon | Vice-President |
| W. T. Lander, Jr. | Secretary |
| Baker Lucas, Jr. | Treasurer |

MEMBERS AND PLEDGES

- | | |
|-------------------|--------------|
| A. O. Wood | L. S. Connor |
| W. T. Lander, Jr. | G. B. Beach |
| Baker Lucas, Jr. | W. L. Mills |
| B. M. Cannon | C. T. Isley |



Seated, left to right: Bradley, Wall, Shands, Guilds, Workman, Lytle, Carnes, Miller, Richardson, Hanna, Rhoad, Kapps. Standing: Abernethy, Watts, Ariail.

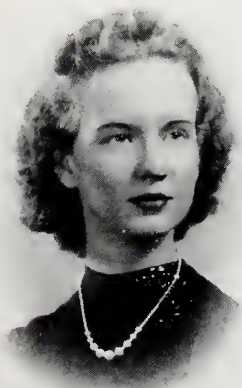

MISS ELOISE McKENSIE
Sponsor

Theta chapter of Chi Beta Phi was established at Wofford in 1925. The honorary scientific fraternity was founded at Randolph-Macon College in Virginia in 1916. *The Chi Beta Phi Record* is the official organ of the organization and is issued four times yearly. ¶ The Wofford group, composed of those students who have an interest for and excel in scientific investigation and study, has regular meetings at which scientific subjects are discussed. The fraternity has a chapter room in the dome of the Cleveland Science Hall.



OFFICERS

- W. C. Carnes *President*
- J. A. Workman *Vice-President*
- H. C. Hanna *Recording Secretary*
- R. R. Watts *Corresponding Secretary*
- James Shands *Treasurer*

MEMBERS

- | | |
|---------------|------------------|
| W. C. Carnes | G. B. Richardson |
| H. C. Hanna | P. M. Abernethy |
| J. A. Workman | L. B. Kapps |
| R. R. Watts | R. D. Guilds |
| James Shands | F. N. Rhoad |
| O. P. Miller | M. H. Byrd |
| T. M. Ariail | R. S. Stewart |
| C. B. Wall | E. A. Bradley |
| | R. A. Lytle |



Left to right: Carnes, Shands, Hanna, and Workman.

CHI BETA PHI



THE GAVEL

The Gavel, honorary forensic fraternity, was founded in December, 1937, to replace the inactive chapter of Pi Kappa Delta. The charter members included the six varsity debaters and the winner of the oratorical contest the previous year. The group has steadily grown in influence and prestige since that time. ¶ Membership standards are high, and the organization is composed only of those men who have proven themselves proficient public speakers and debaters. ¶ The Gavel has supervision of the debate activities on the campus and annually chooses a five-man Debate Council to assume this control.



Abernethy, Wood, Mitchell, and Walsh
pause on the chapel steps.

OFFICERS

A. O. Wood . . . *President*
B. L. Mitchell . *Vice-President*
T. E. Walsh . . . *Secretary*
P. M. Abernethy . *Treasurer*

MEMBERS

A. J. Hydrick, Jr.	T. E. Walsh, Jr.
W. T. Lander, Jr.	M. L. Collins
Baker Lucas, Jr.	W. L. Mills
B. L. Mitchell, Jr.	J. R. Richardson
R. F. Patterson	Hugo S. Sims, Jr.
H. B. Snyder	James Shands
A. O. Wood	Roger Watts
P. M. Abernethy	R. S. St. Clair
S. T. Holland, Jr.	W. C. Carnes
G. W. Wilkes, Jr.	



MISS MARY DAVIS
Sponsor



Left to right, front row: Collins, Lucas, Sims, Lander, Carnes. Second row: Richardson, Abernethy, Wilkes, Snyder, Mitchell, Watts, Wood, Walsh. In rear: St. Clair.

Senior Order OF GNOMES

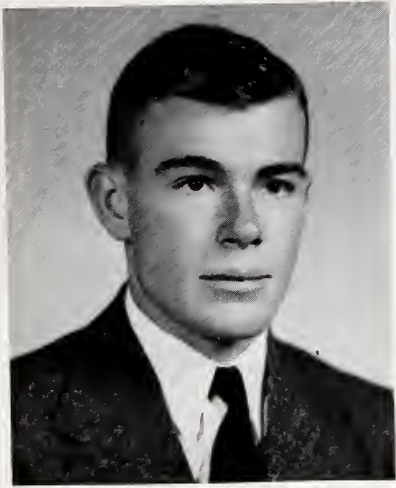

SHANDS

James Shands, *Chairman*
Ralph W. Atkinson
Baker Lucas, Jr.
John A. Workman



ATKINSON



LUCAS

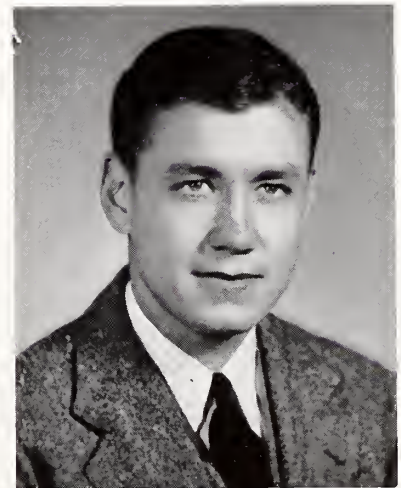

WORKMAN

Founded 1915

"The purpose of this organization shall be to gather together the most prominent and influential members of the Senior Class, and to establish a goal for underclassmen which can be attained only by consecration to those things which make students of highest calibre." (Article II of the Constitution of the Senior Order of Gnomes.)



PI GAMMA MU

OFFICERS

W. T. Lander, Jr.	<i>President</i>
R. F. Patterson	<i>First Vice-President</i>
F. L. Garrett	<i>Second Vice-President</i>
R. W. Rainwater, Jr.	<i>Secretary</i>
B. L. Mitchell	<i>Treasurer</i>



Left to right: Rainwater, Garrett, Mitchell, Lander, Patterson.

The Wofford College chapter of Pi Gamma Mu was founded November 1, 1939. The standards of the local group are very high and membership is the highest honor that can be bestowed upon a social science student at Wofford. ¶ Several members were employed by the city in connection with a housing survey last fall. The club meetings feature speeches by members, papers by outsiders, open forums and general discussions. Current economic, social and political problems are treated by the group in its programs. ¶ Dr. Norton is the honorary president.



MISS MARY ELIZABETH POWELL
Sponsor

MEMBERS

- T. M. Ariail
- H. L. Bethea
- W. D. Caviness
- J. E. Ford
- F. L. Garrett
- W. D. Hartley
- E. C. Krug
- W. T. Lander, Jr.
- C. H. Mercer
- B. L. Mitchell
- J. H. Nolen
- R. F. Patterson
- H. G. Peabody
- R. W. Rainwater, Jr.
- S. S. Shull
- W. C. Stackhouse
- C. E. Wall
- R. R. Watts
- A. O. Wood



Seated, left to right: Dr. Norton, Mitchell, Garrett, Lander, Patterson, Rainwater. Standing: Caviness, Peabody, Stackhouse, Bethea, Krug, Ariail, Hartley, Shull, Ford.

STRATFORD PLAYERS

Pi Cast of Alpha Psi Omega

The Stratford Players is the dramatic organization of the Wofford campus. Its membership is composed of those students who are particularly interested in the study of drama and the production of plays. The group co-operated with the Palmetto Players of Converse College to produce two plays during the past season, including Wilder's "Our Town." The members also worked with the Lions Club of Spartanburg to produce "The Lionette." Each member participated in at least one of the productions. ¶ Students are elected to the club upon recognition of their interest and ability in dramatics.

OFFICERS

L. R. Harley *President*
 H. L. Bethea *Vice-President*
 M. L. Collins *Secretary*
 G. M. Chewning *Treasurer*



Collins, Harley, Bethea, Chewning

MEMBERS

T. M. Ariail	C. B. Hipp
H. L. Bethea	F. S. Holcombe
Jack Burnett	J. H. Lyles
J. B. Castles	B. L. Mitchell
G. M. Chewning	M. J. Moody
Dan Clark	Bill Oates
M. L. Collins	H. M. Owens
R. G. Eaker	R. O. Purdy
D. A. Evans	Hugh Reavis
C. K. Fitzgerald	S. S. Shull
L. R. Harley	Jack Taggart

Left to right, seated: Purdy, Reavis, Bethea, Harley, Chewning, Ivy, Taggart. Standing: Clark, Eaker, Collins, Castles, Lyles, Evans, Holcombe, Fitzgerald, Hipp, Mitchell, Moody.



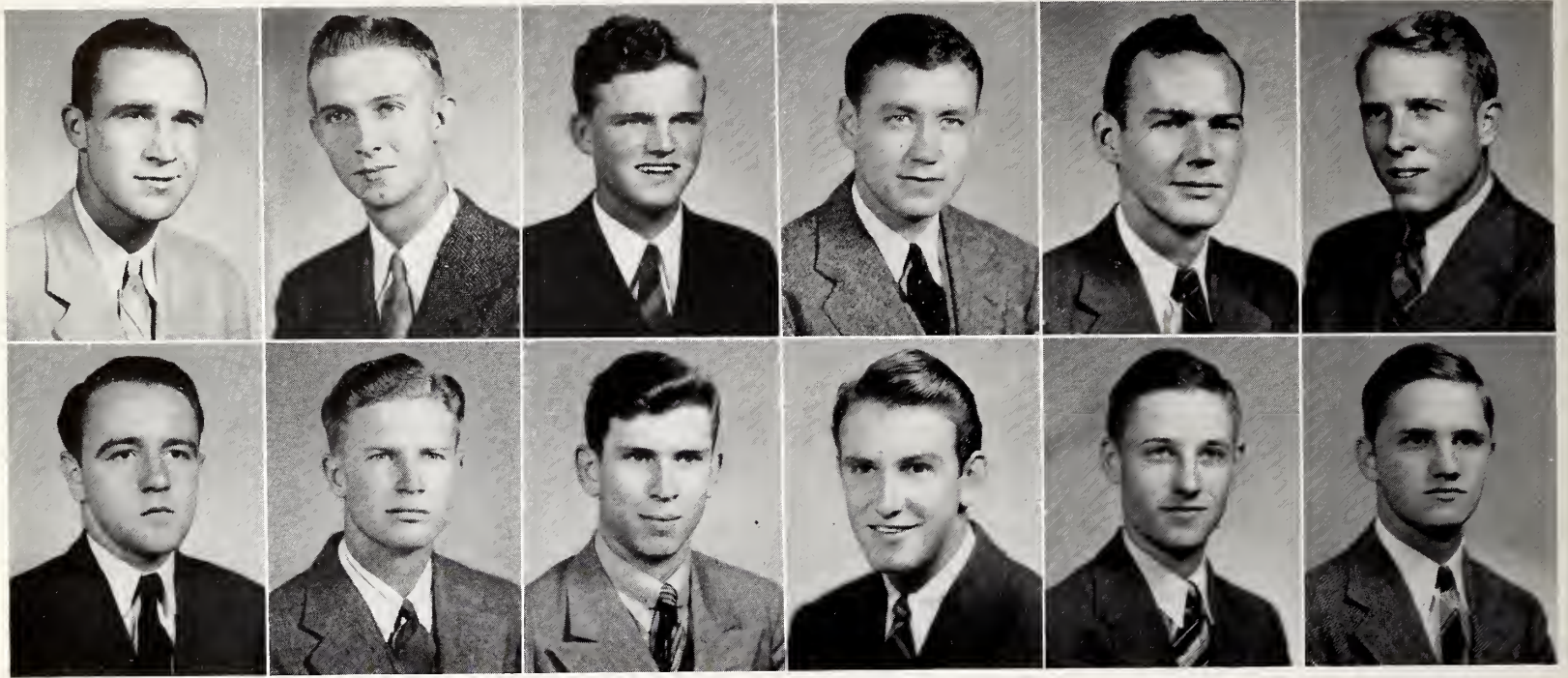

BAKER
SMITH

HILL
WOFFORD

HOWLE, J. D.
BAILEY

WORKMAN
BALLENGER

BLACKBURN
EZELL

COURTNEY
HOWLE, H. H.

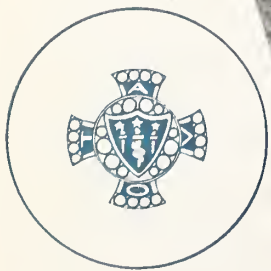

ALPHA LAMBDA TAU

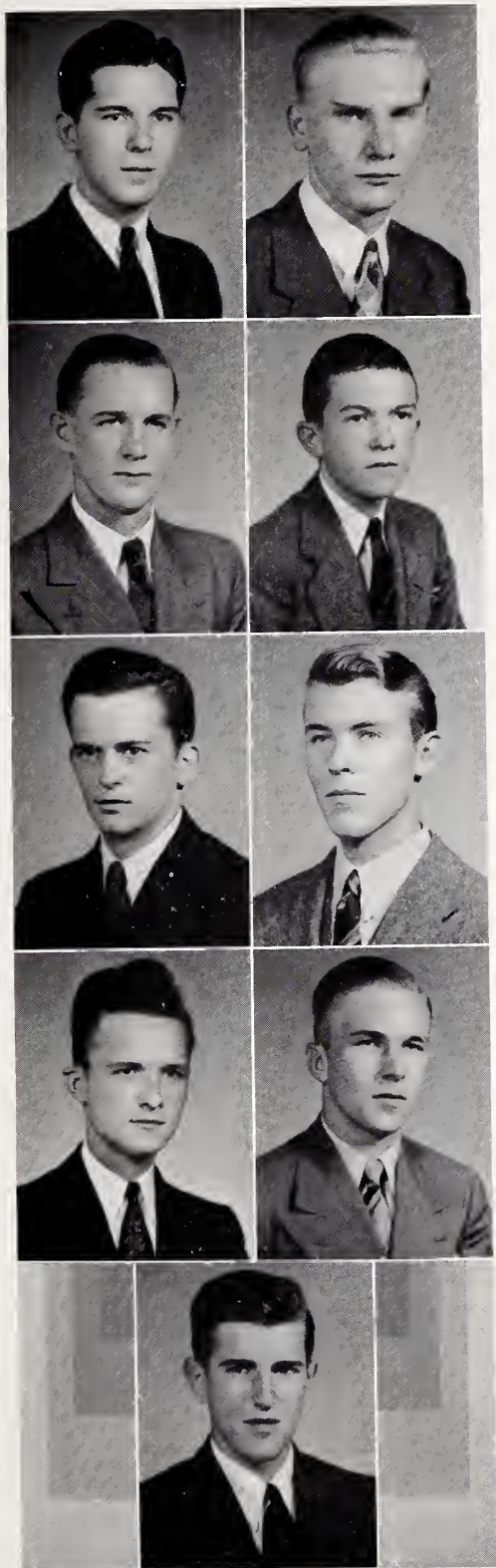

MILLER
 NANNEY
 SHEALY
 EARLEY
 HICKS
 LINKENAUGER
 LOWDER
 McSWAIN
 WESTMORELAND



MISS JULIA MAYNARD
 Sponsor

The Alpha Lambda Tau Fraternity was founded at Oglethorpe University, Atlanta, Georgia, in 1921. Kappa chapter was established at Wofford in 1928. An alumni chapter was established in Spartanburg in 1937. ¶ Alpha Lambda Tau's have been outstanding in football for several years and this year was no exception. John Workman was captain and stellar guard on this year's Terrier team. Sam Wofford was also a guard on the team. Workman was also vice-president of the Student Body, member of the Senior Order of Gnomes, Blue Key, Chi Beta Phi, Scabbard and Blade and Captain of Co. D in the R. O. T. C. Unit. Delbert Howle was a member of Delta Phi Alpha, and Sam Wofford was a member of Beta Pi Theta. ¶ Alpha Lambda Tau was well represented in the newly established Aeronautics Course. Lyle Baker, Delbert Howle and Bill Ezell soon lost their shirt tails and were flying all over the countryside. Bob Smith and Bob Blackburn were already old hands at this bird business before this course was installed. ¶ Five Alpha Lambda Taus were in the Glee Club and six were in the advanced R. O. T. C. Unit. ¶ During the year several smokers, parties and informal dances were held. The annual Alpha Lambda Tau informal dance was held in the spring. A house party at Myrtle Beach is being planned for the second week in June. ¶ The home of Alpha Lambda Tau, where the weekly meetings, smokers and bull sessions are held is in the State Theater building in Spartanburg's main block.

MEMBERS AND PLEDGES

- | | |
|-----------------|--------------------|
| L. A. Baker | J. B. Westmoreland |
| S. H. Wofford | H. H. Howle |
| W. S. Hill | B. B. Ezell |
| R. H. Blackburn | W. R. Linkenauer |
| R. M. Courtney | John Miller |
| J. A. Workman | T. M. Lowder, Jr. |
| J. D. Howle | C. L. Earley, Jr. |
| John Ballenger | C. W. Hicks |
| R. L. Smith | T. C. McSwain |
| Carl Bailey | J. C. Shealy |

F. M. Nanney

K A P P A C H A P T E R

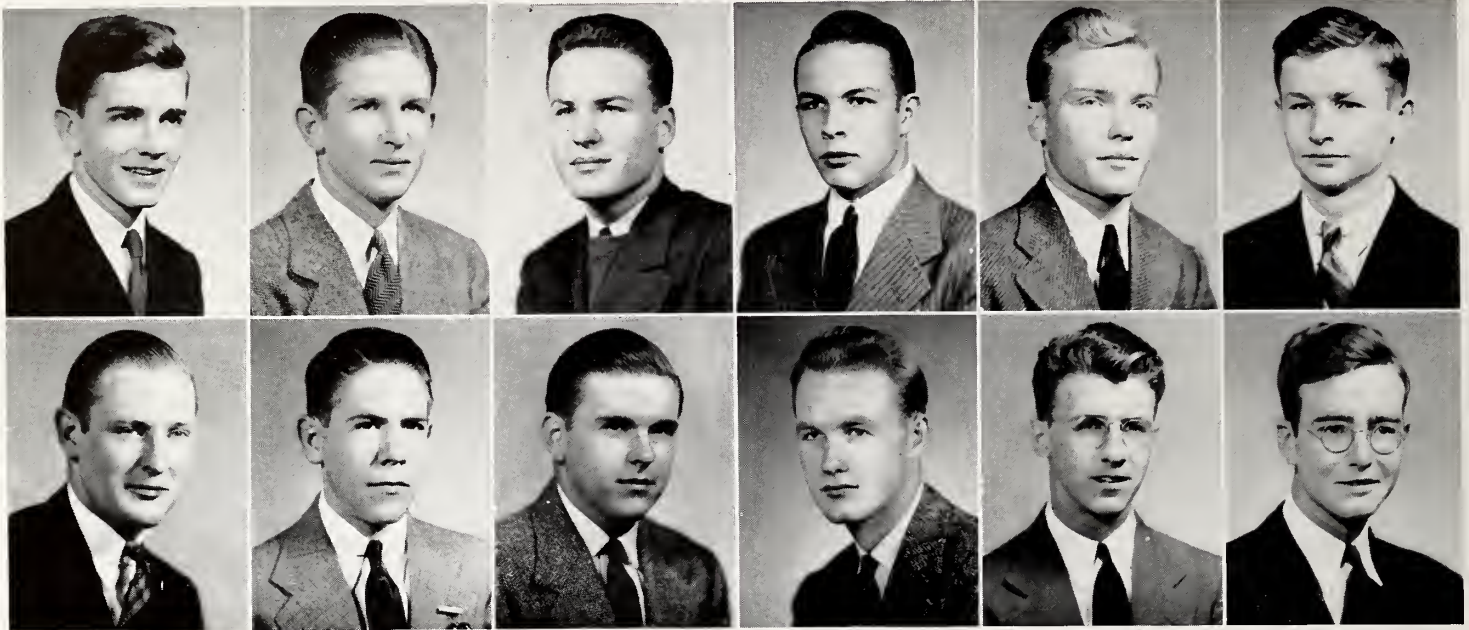

BAME
CLARK

BELL
EVANS, M. L.

BROOKS
EVANS, T. H.

BROWN
GAMBLE

CARNES
KRUG

CHITTY
McCASKILL

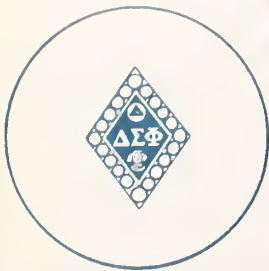

DELTA SIGMA PHI



MISS LEE RICE
Sponsor

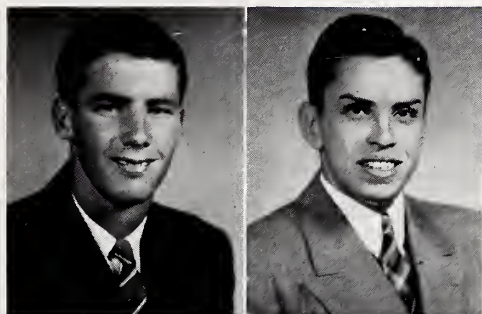

MOODY, E. L.
MOODY, M. J.
MOORE
ODOM
OGBURN
PAGE
PETTEWAY
REYNOLDS
SPEARS

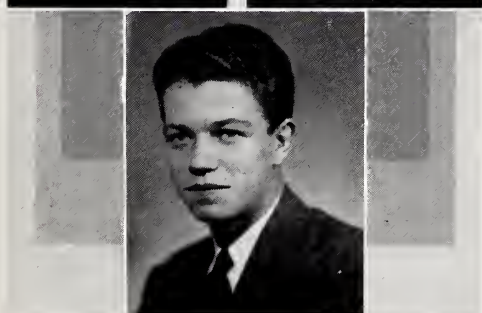
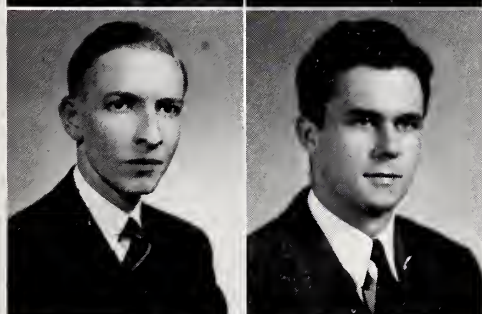
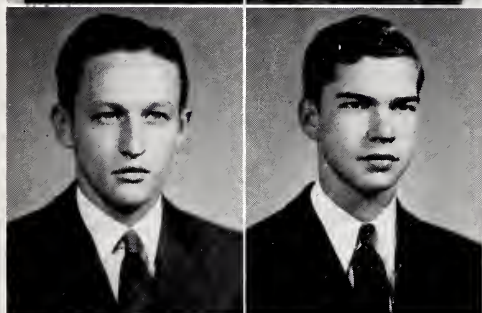
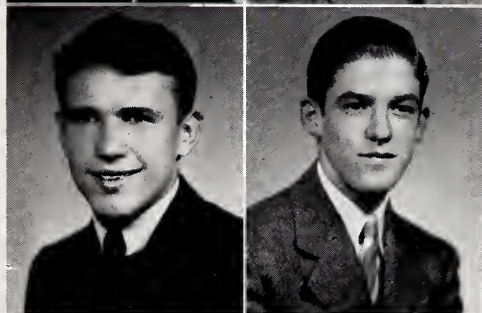

Delta Sigma Phi was founded at the College of the City of New York on December 10, 1899. Psi chapter was installed at Wofford on April 17, 1916. The Delta Sig has many alumni in the city who co-operate with them in the execution of their social functions and other activities. Among the several outstanding men on the Delta Sig rolls are Bill Carnes, president of the I. R. C., president of the Chi Beta Phi, member of the Blue Key, on the roll of Who's Who in American Colleges, president of the Preston Literary Society, and manager of the Debating Team. T. H. Evans and Bob Gamble are both in the Senior R. O. T. C. Unit, and are both first lieutenants. E. S. Clark is an outstanding member of the basketball team, and Lavoy Bauknight and Everett Moody are members of the Freshman football team. ¶ This year the Delta Sigs went to the finals in the Intra-mural football games, and we are hoping to hear of great things of them in basketball. ¶ The fraternity is fortunate in having as directors of their social life here in the city, Dr. and Mrs. J. O. Wilson. Each Tuesday night after the meeting the boys go out to "Mom's and Doc's" for social entertainment. Every two weeks, they have some form of social entertainment, usually a wiener roast, banquet, smoker, or dance in the home of an alumnus. ¶ This year their annual Founder's Day Banquet and Dance was held on December 10 at the Cleveland Hotel. ¶ Each year the alumni of Spartanburg sponsor a Sailors' Ball, which is characteristic of the fraternity.

MEMBERS AND PLEDGES

- | | |
|-----------------|-----------------|
| W. C. Carnes | R. E. Gamble |
| T. H. Evans | E. C. Krug |
| H. C. Page | E. S. Clark |
| J. F. Spears | R. L. H. Bell |
| F. D. Brown | R. R. Odom, Jr. |
| M. D. Ogburn | James Chitty |
| R. L. Bame | M. J. Moody |
| D. M. McCaskill | Warren Petteway |
| Milton Evans | E. B. Brooks |
| J. B. Brown | L. D. Bauknight |
| M. B. Moore | E. L. Moody |

H. C. Reynolds

BOMAR
PEARSON
ROUQUIE
UPTON

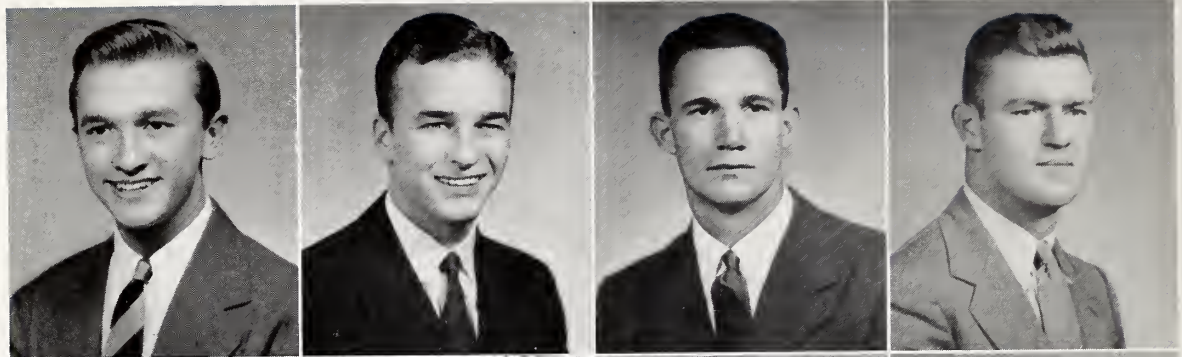

COAN
MARKS
McLEOD
SHULER

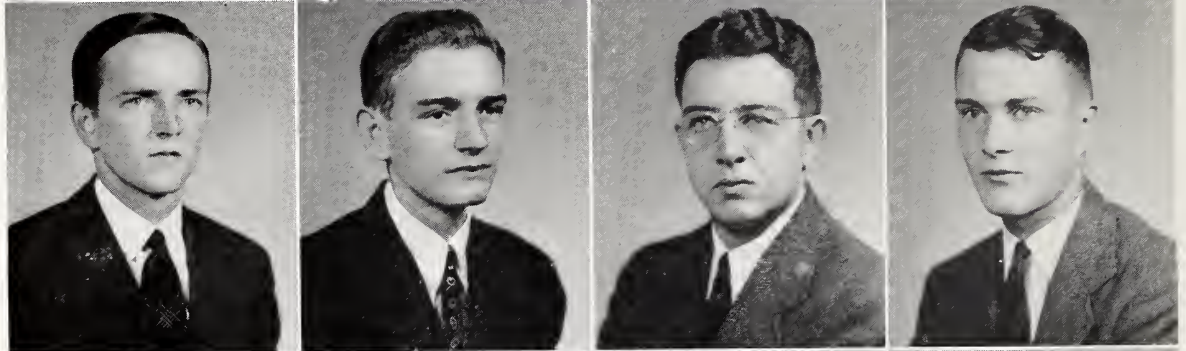

STILL
JOHNSON
KINARD
RAMSEUR

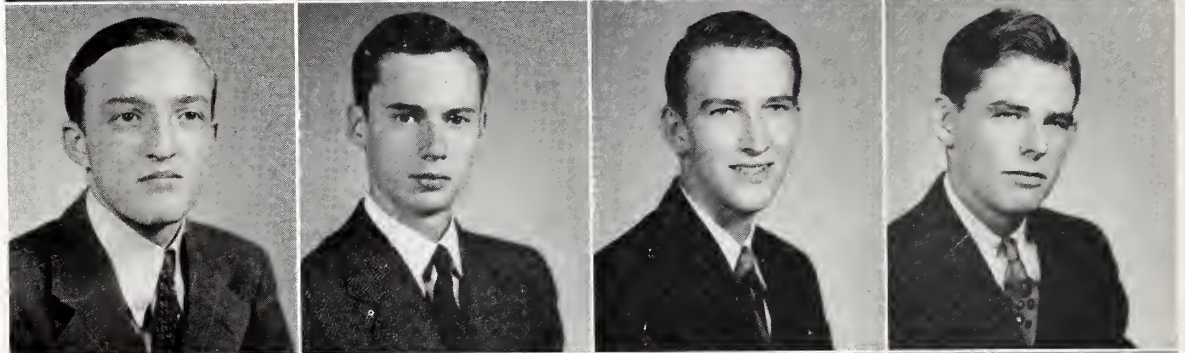

BROWN
PAGE
PRUITT
WANNAMAKER

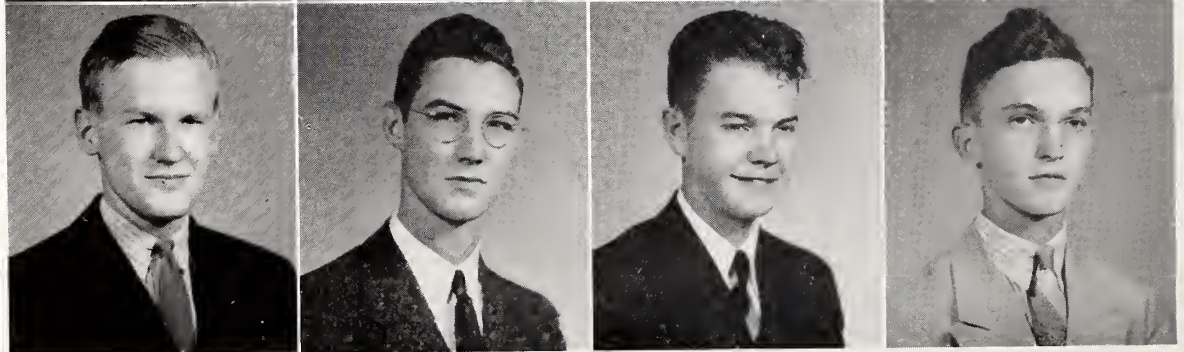

KAPPA ALPHA

Delta Chapter



MISS RUTH PURNELL
Sponsor

Kappa Alpha Order was founded at Washington College (now Washington and Lee University) December 21, 1865. Delta chapter was founded at Wofford on February 23, 1869. This fraternity has more alumni living in the city than any other. This chapter boasts the membership of Dr. J. A. Gamewell, Wofford Latin professor and oldest living member of Kappa Alpha, Dean A. Mason DuPré, and Dr. D. D. Wallace, professor of history.

¶ The group boasts a number of campus leaders. Dick Rouquie, the president, is alternate captain of the 1939 football team

and is a member of the varsity basketball team. He is also secretary and treasurer of the Blue Key. John Bomar is a member of Scabbard and Blade. Pep Coan and John Shuler are first-string basketball and tennis men. A number of the men are included in the C. A. A. program for training pilots at Wofford. ¶ Social functions played an important part in the group's activities during the year. Numerous parties were held by friends and alumni in town. The annual banquet was held in January and the spring dance was held April 12. The chapter is planning a house party at one of the beaches this summer.



MEMBERS AND PLEDGES

- | | |
|--------------------|------------------|
| Bobby Arnold | E. O. Page |
| James Biber | J. A. Pearson |
| John E. Bomar | James Pruitt |
| W. R. Brown | T. C. Ramseur |
| J. P. Coan | R. F. Rouquie |
| W. P. Johnson, III | W. L. Still |
| Jack Kinard | J. W. Shuler |
| F. B. Marks | L. T. Upton |
| F. A. McLeod | James Wannamaker |

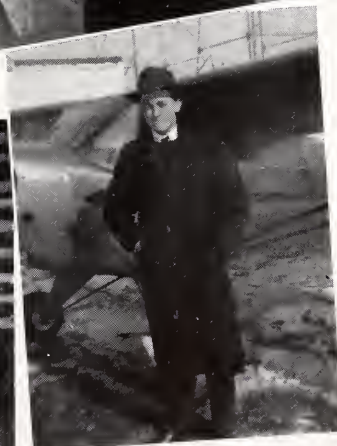
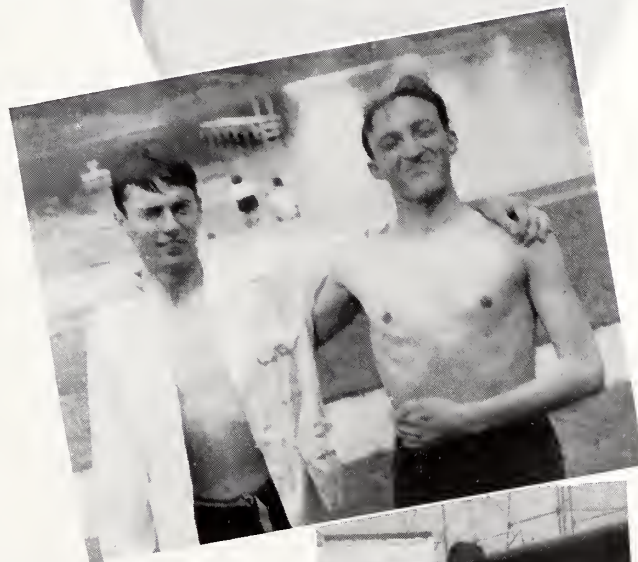

KAPPA SIGMA



MISS EDNA MAIE JOHNSON
Sponsor

The Kappa Sigma fraternity was founded at the University of Bologna in 1400 A. D. The first American chapter was founded at the University of Virginia on December 10, 1869, and the chapter at Wofford in 1894. ¶ Since the founding of the first American chapter, Kappa Sigma has spread to colleges and universities distributed throughout the United States and Canada. Kappa Sigma owns houses valued at approximately \$3,000,000. An endowment of nearly a half-million dollars is used as a loan fund for Kappa Sigma students who need help in order to finish their education. Kappa Sigma is one of only two fraternities to publish a magazine for its members monthly during the college year and issues to every initiate a subscription for life. ¶ The Alpha Nu Chapter of Kappa Sigma, at Wofford, is represented in extra-curricular activities as follows: student director of the Glee Club; baton director of the Terrier Aces; members in the Stratford Players, Chi Beta Phi, Delta Phi Alpha, I. R. C., Sigma Tau Alpha, Pi Gamma

Mu; vice-president of Blue Key; members in Scabbard and Blade and six members in the advance corps of the R. O. T. C. unit. In athletics members take part in freshman and varsity football, track and freshman basketball. Managership of the track team is held by a member and the chapter is represented on the sports and business staff of the *Old Gold and Black*. ¶ Many and varied social events were put on by the chapter during the year. Parties and dances were held at the homes of Spartanburg alumni throughout the year. The outstanding social function was the formal banquet and dance held at the Cleveland Hotel on February 9, 1940, with many local and out-of-town alumni present for the occasion.

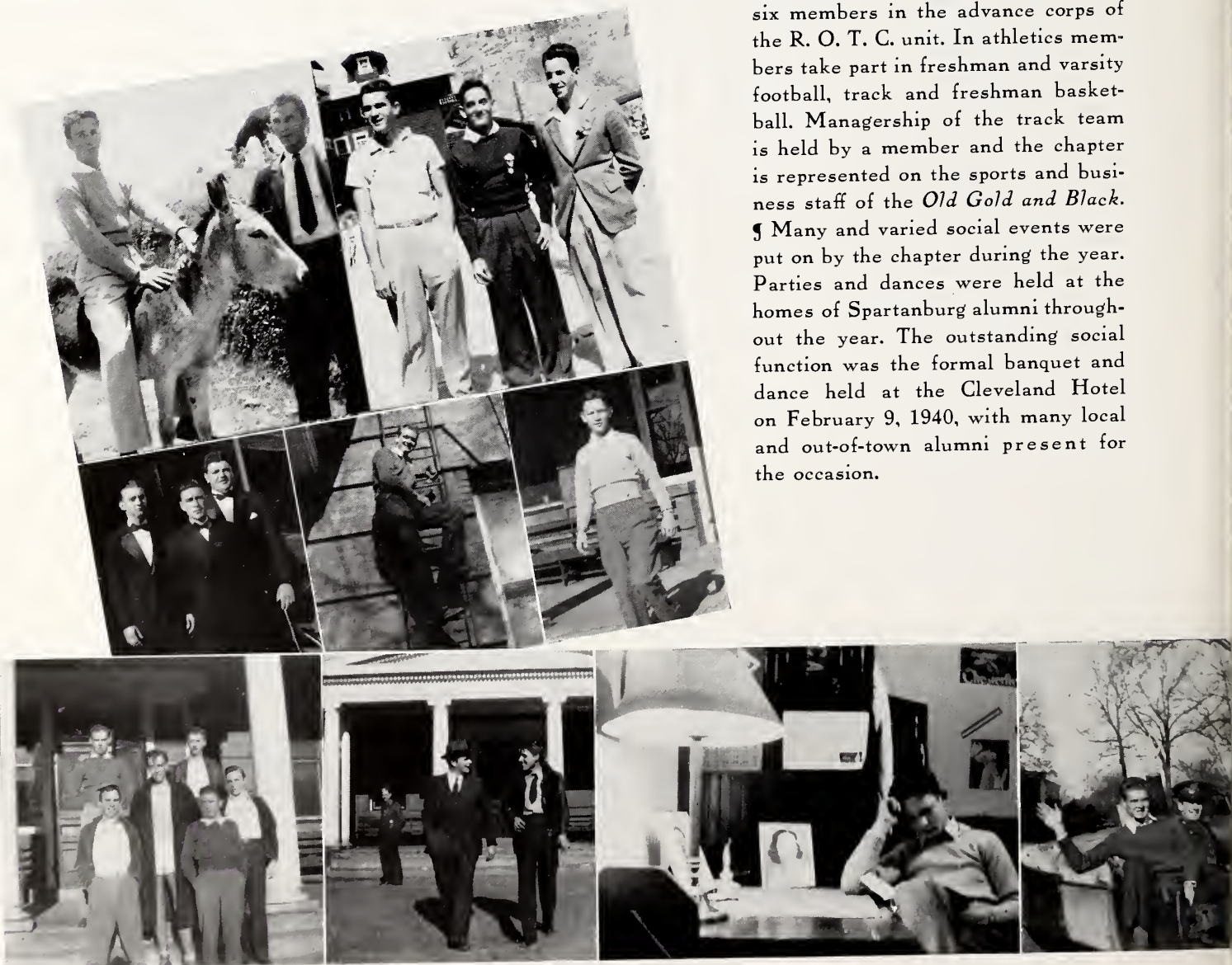

Alpha Nu Chapter



MEMBERS AND PLEDGES

T. M. Ariail
 G. R. Aycock
 H. L. Bethea
 E. N. Braddy
 W. P. Buhrman, Jr.
 J. E. Clark
 F. N. Rhoad
 W. C. Stackhouse
 S. O. Black, Jr.
 L. E. Kirkley
 S. K. Rowland
 J. A. White
 C. C. Ariail, Jr.
 P. B. Hardy
 L. J. Nexson
 O. R. Talbert
 J. S. Christopher, Jr.
 M. E. Andrews
 H. C. Belk
 R. W. Delaplaine
 W. D. Hogarth
 W. H. King, Jr.
 R. I. Manning, II
 E. K. McKorell
 A. C. Moore, Jr.
 G. B. Nicholson
 H. F. Padget, Jr.
 R. O. Purdy
 L. D. Rodgers
 R. L. Tyler, Jr.
 C. L. Williamson, Jr.

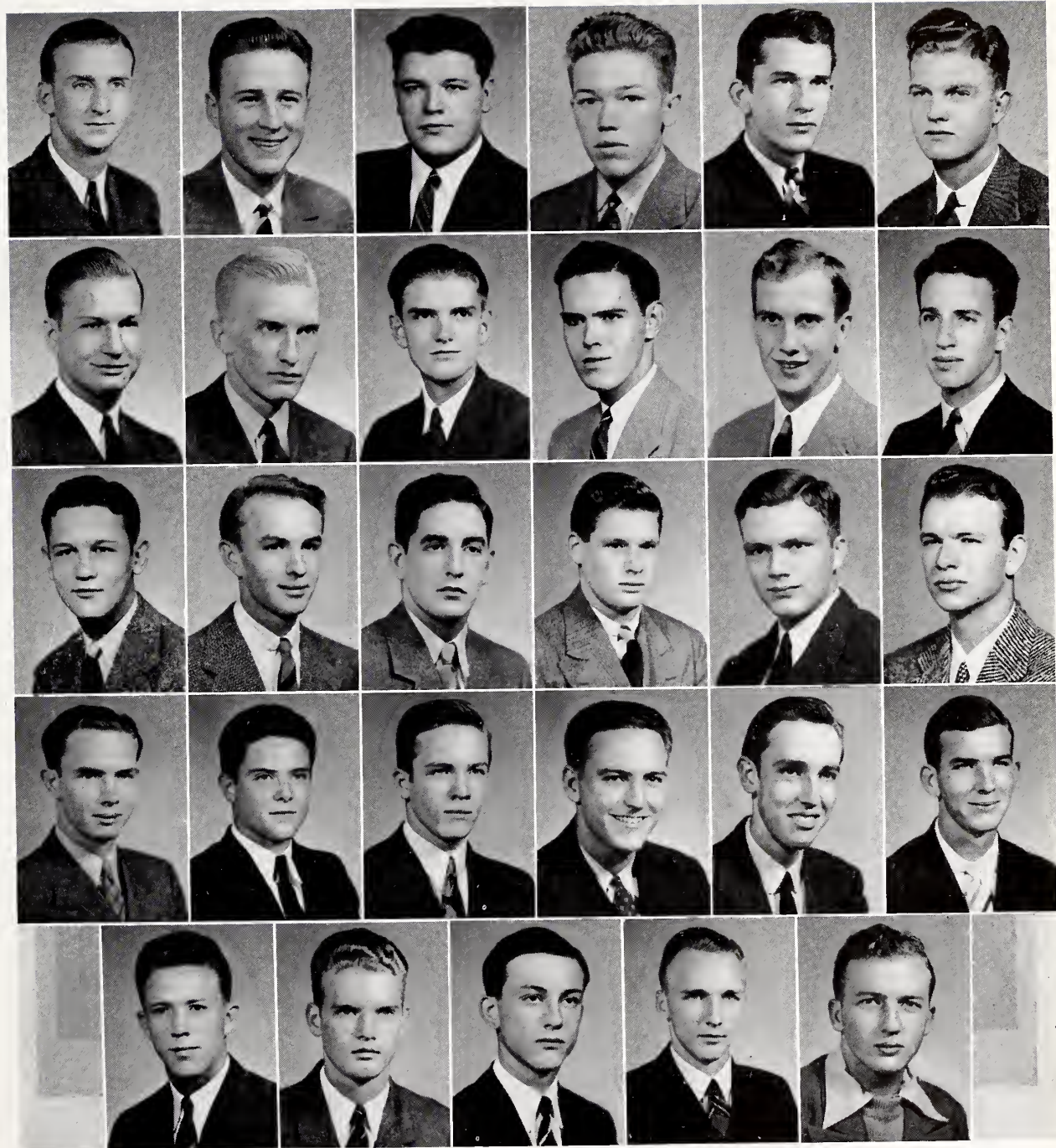

ARIAIL, T. M.
 RHOAD
 ARIAIL, C. C.
 BELK

MOORE

AYCOCK
 STACKHOUSE
 HARDY
 DELAPLAINE

NICHOLSON

BETHEA
 BLACK
 NEXSON
 HOGARTH

PADGET

BRADDY
 KIRKLEY
 TALBERT
 KING

PURDY

BUHRMAN
 ROWLAND
 CHRISTOPHER
 MANNING

RODGERS

CLARK
 WHITE
 ANDREWS
 MCKORELL



KAPPA SIGMA KAPPA

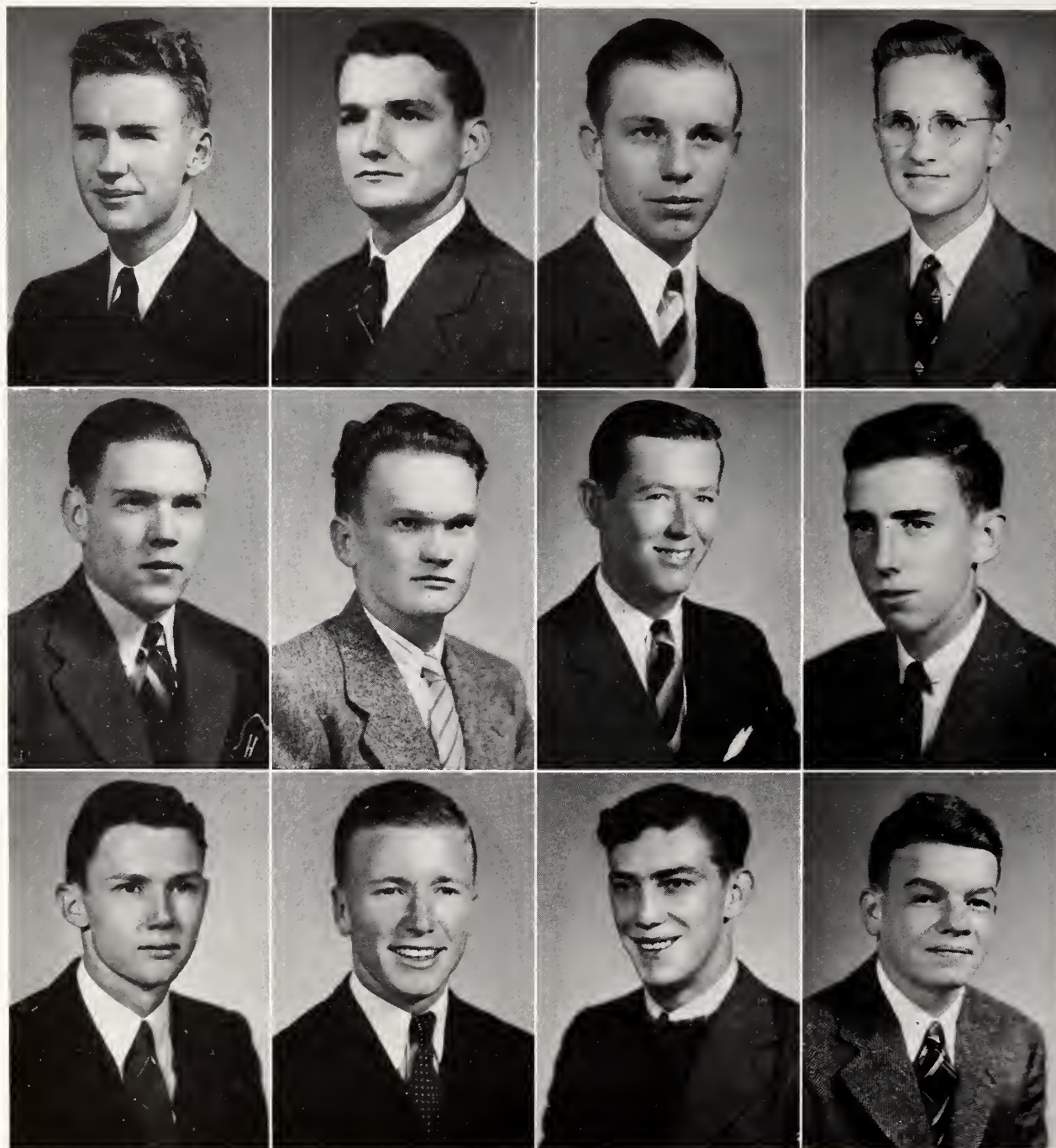

CROSBY
HENRY
MILLS

LANDER
PEEPLES
BROWN

BRADLEY
JOHNSON
FAUBION

DENNIS
MAJOR
SHEALY



Pi Chapter

Kappa Sigma Kappa was founded at Virginia Military Institute in 1867. Pi chapter was installed at Wofford College from the local Phi Alpha Epsilon in 1935. ¶ The Pi chapter of Kappa Sigma Kappa is well represented in extra-curricular activities as follows: editor of the *Bohemian*, associate editor of the *Old Gold and Black*, president of Pi Gamma Mu, past president of the Gavel, president of the Preston Literary Society, chairman of the Senior Invitations Committee, assistant manager of the basketball team, photo editor of the *Bohemian*; and members in the following groups: debating team, literary societies, I. R. C., Gavel, Sigma Tau Alpha, Chi Beta Phi, B. S. U. Council, and Sigma Upsilon. ¶ One member of K. S. K. has been listed in two volumes of "Who's Who In American Colleges and Universities." Several members are on the editorial and business staffs of the various publications. Three men are in the advanced corps of the R. O. T. C. unit. ¶ The fraternity has had many social functions during the year. Parties and dances have been held periodically at the homes of friends in Spartanburg. Plans are now being made for a house party either in the mountains or at a nearby beach.



MISS MARY LeGRANDE
Sponsor



MEMBERS AND PLEDGES

- | | |
|---------------------|--------------------|
| J. O. Crosby, Jr. | W. C. Martin |
| W. T. Lander, Jr. | W. L. Mills, Jr. |
| E. A. Bradley, Jr. | W. F. Brown, Jr. |
| R. L. Dennis | W. J. Shealy |
| J. W. Henry | R. E. Faubion |
| P. L. Peebles | T. B. Horton, Jr. |
| R. L. Johnson | Bjorn Ahlin |
| J. R. T. Major, Jr. | S. T. Holland, Jr. |





MILLER
PAINTER

ATWATER, H. D.
ATWATER, J. A.

GUILDS
ALLEN

BURNETT
BARRY

HAMMOND
BISSELL

CECIL
BURGESS

MEMBERS AND PLEDGES

O. P. Miller
R. D. Guilds, Jr.

A. B. Hammond
R. B. Burnett
R. O. Burgess
H. D. Atwater
D. B. Woolbright, Jr.
A. Nance
R. O. Burgess
J. E. Atwater
J. F. Barry
Howard Bissel
D. W. Cecil
James Crawford
T. M. Denson
D. B. Finch
R. L. Hallman
A. E. Hill
C. B. Hipp
C. M. Howell
Bobby Jennings
J. C. Painter
Charles Swygert
George Williams
Joe Williams
D. A. Allen

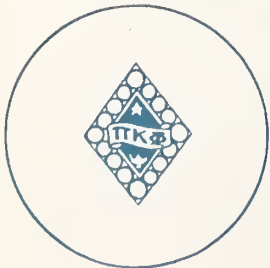

PI KAPPA PHI

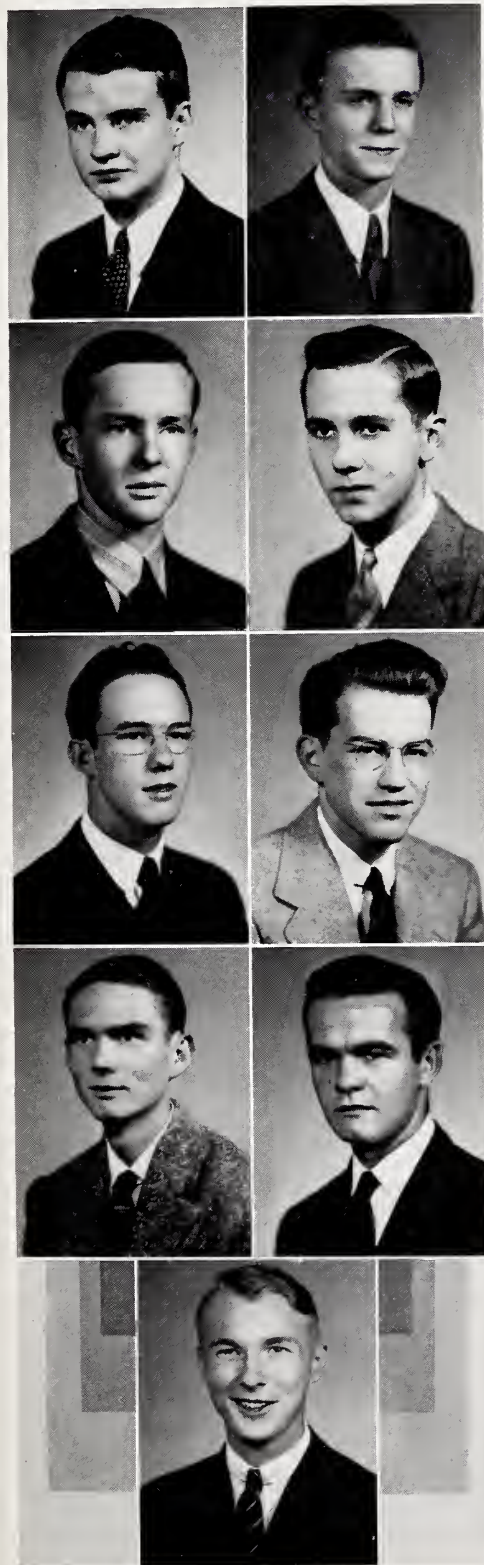

MISS ELIZABETH PATCHELL
Sponsor

Pi Kappa Phi was founded December 10, 1904, at the College of Charleston, Charleston, South Carolina. ¶ Zeta chapter was founded at Wofford College in 1911, and grew rapidly. The World War interfered with activities and no active work was undertaken during the years 1916-19. ¶ A successful rushing season was held and twenty new men were pledged. Most of these pledges are active in college activities. Several are active in the Glee Club, the Terrier Aces, and the members of the freshman basketball squad. ¶ "Harv" Atwater and Bud Burnett are members of the varsity football squad. Several of their members belong to the Chi Beta Phi, Delta Phi Alpha, International Relations Club and the Stratford Players. Several of the members hold offices on the business staff of the *Bohemian*. ¶ The outstanding social affairs of the fraternity were the annual Founder's Day Banquet, held at the Franklin Hotel, and the annual Spring Dance held on April 5, 1940, at the Woman's Club. These two outstanding events along with parties given throughout the year constituted the social calendar of the fraternity. ¶ Although primarily a social organization, scholarship is a respected qualification in the fraternity. The aim of the fraternity is to stimulate its members in the two important college fields, social and scholastic.

CRAWFORD
FINCH
HIPP
JENNINGS
WOOLBRIGHT

DENSON
HALLMAN
HOWELL
WILLIAMS

ZETA CHAPTER



CHAPMAN
SWITZER
GUNTER
SIMS

HOLROYD
FORD
IVY
WIGGINS
MULLIKIN

GARRETT
KAPPS
HODGES
JACKSON
RICHARDSON, J. J.

RAMSBOTTOM
PHILLIPS
McMILLIN
CRENSHAW
SMITH

RICHARDSON, G. B.
PLATT
OWENS, A. D.
EAKER
HOSEY

SNYDER
BEACH
OWENS, E. W.
EDWARDS



SIGMA ALPHA EPSILON

S. C. Gamma Chapter

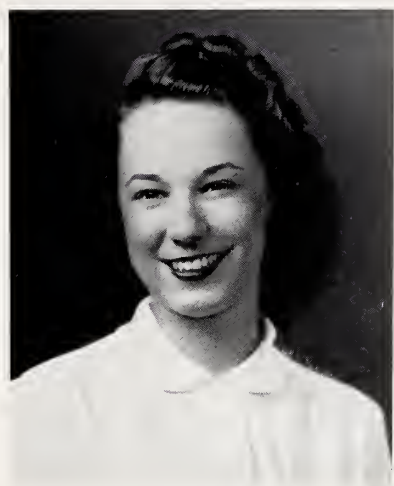

MISS EDITH FORD
Sponsor

The Sigma Alpha Epsilon fraternity was founded in 1856 at the University of Alabama. South Carolina Gamma chapter was established in 1885 and re-established in 1923 after being inactive for a number of years because of anti-fraternity regulations. ¶ Of nine new men pledged during the year, six were initiated into active membership in January, making a total of twenty-five active members in the chapter. ¶ The chapter is credited with a number of outstanding students and leaders on the campus. George Richardson, president of the chapter, is also president of the Pan-Hellenic Council, a member of International Relations Club, Chi Beta Phi, and Scabbard and Blade, honorary organizations. Henry Snyder is a writer and debater in addition to being president of Students' Christian Asso-

ciation. Francis Garrett, varsity tennis and basketball star, is also a member of Blue Key, and other honorary organizations. The fraternity is well represented in practically all activities on the campus. ¶ Founder's Day Banquet was held March 2 at the Cleveland Hotel. There were several fraternity parties, including steak suppers in the mountains; and the crowning social affair was a Spring Dance given in honor of the local chapter by the Spartanburg alumni. The fraternity will have a house party during the summer at Pawley's Island. ¶ At the beginning of the year the members completed adjustments necessary after moving into a new location. The three rooms the chapter uses in the Greenwald Building were well painted and furnished. ¶ This school year was an active one for the fraternity. The members exchanged visits with the chapters at Furman and the University of South Carolina, attending Founder's Day celebrations and parties.



MEMBERS AND PLEDGES

W. J. Chapman
R. L. Holroyd
F. L. Garrett
J. G. Ramsbottom
G. B. Richardson
H. B. Snyder
J. L. Switzer
J. E. Ford
L. B. Kapps
W. R. Phillips
V. F. Platt
G. B. Beach
A. R. Gunter
J. M. Ivy

R. E. Hodges
J. H. McMillin
J. E. Moser
A. D. Owens
E. W. Owens
H. S. Sims
C. E. Wiggins
W. H. Jackson
W. J. B. Crenshaw
Boyd Eaker
C. Edwards
W. L. Mullikin
J. J. Richardson
J. Smith

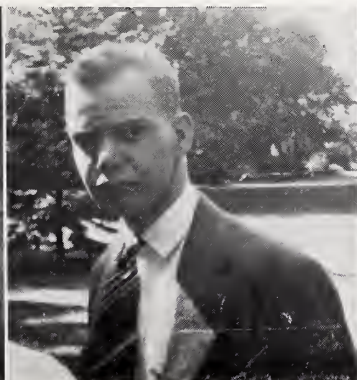

LAMBDA CHI ALPHA



MISS FRANCES COLVIN
Sponsor

Lambda Chi Alpha was founded at Boston University October 1, 1909. Lambda Chi Alpha stands third among national fraternities with 107 chapters. Its position was strengthened when it amalgamated with Theta Kappa Nu, another strong national fraternity, late in the summer of 1939. ¶ Kappa Omicron-Zeta was established at Wofford May 15, 1926. The fraternity occupies comfortable quarters above Boyd's Dress Shop on East Main Street. As the hall is modernly equipped it provides an ideal meeting place for informal social life of the members. ¶ The chapter has an active interest in campus activities. A. J. Hydrick, president of the fraternity, is a member of the Gavel and the Pan-Hellenic Council. James Shands is president of the Beta Pi Theta, member of the International Relations Club and is business manager of the *Bohemian*. Ruple Harley is president of the Stratford Players and a member of the Pan-Hellenic Council. M. L. Collins is a member of Beta Pi Theta. ¶ A glance at the activity schedule of the chapter

shows that the chapter was extremely busy. K. P. Richardson was the delegate to the convention at Birmingham, Alabama. October 15 was observed by the chapter as "Union Day," commemorating the merger between Lambda Chi Alpha and Theta Kappa Nu. Several parties and informal gatherings were enjoyed by the members. Ed Bash, retiring traveling secretary of the national fraternity, visited the chapter for a few days in October. Tozier Brown, new traveling secretary, was entertained by a party and an informal supper given in his honor. ¶ Late in March, true to Lambda Chi Alpha tradition, the annual banquet and dance was given by the fraternity. It was a colorful affair which rounded out a year of great activity.



Kappa Omicron - Zeta Chapter

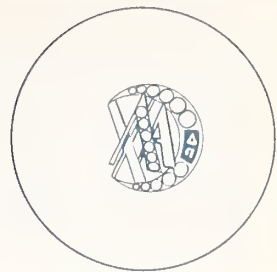

MEMBERS AND PLEDGES

A. J. Hydrick, Jr.
 James Shands
 L. R. Harley
 K. P. Richardson
 A. A. Brockman
 M. L. Collins
 J. E. Roberts
 M. H. Byrd
 R. G. Eaker
 H. P. Williams
 Jack Burnett
 Joe Castles
 Dan Clark
 Bill Oates
 H. M. Owens
 P. D. Price

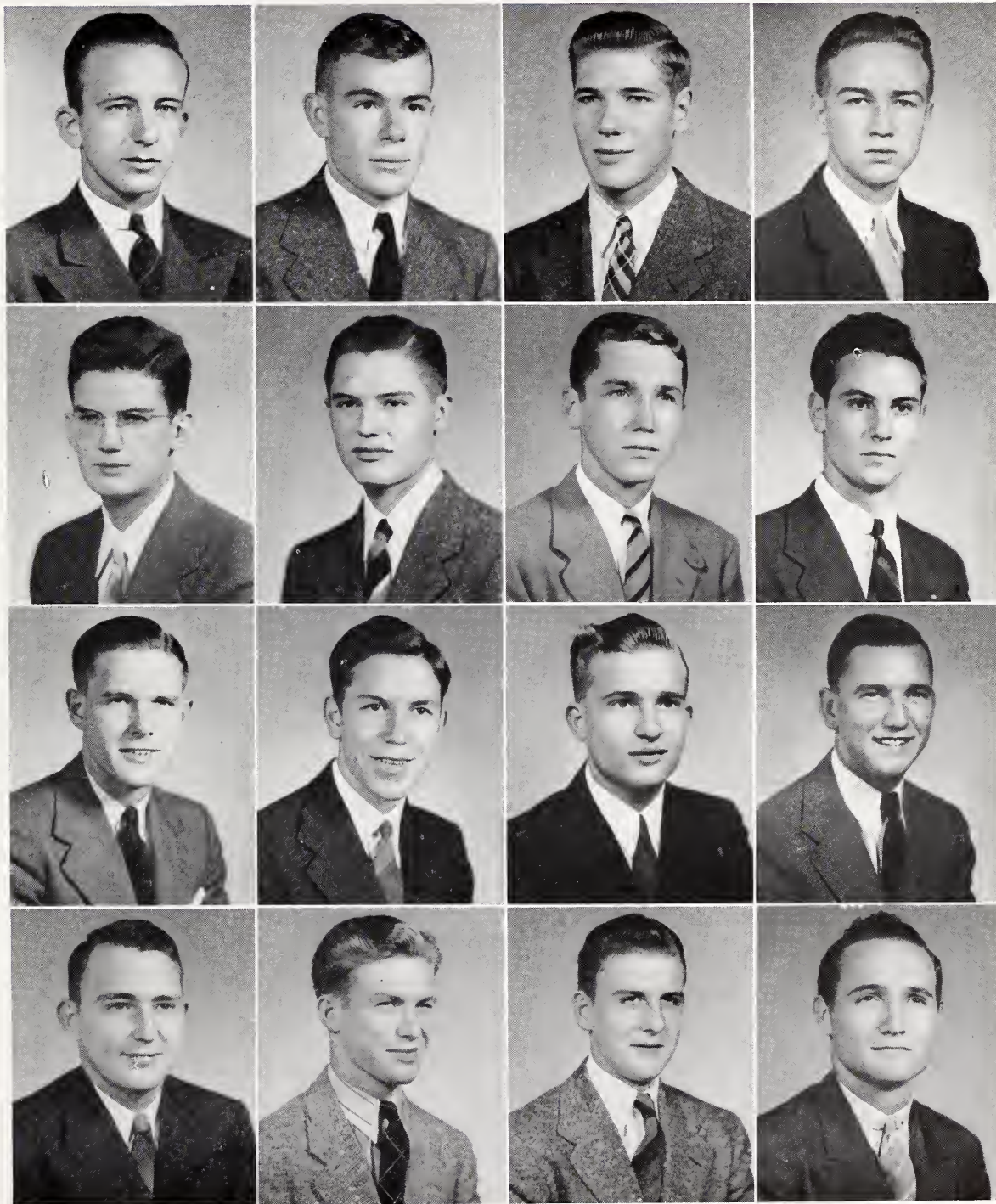

HYDRICK
 BROCKMAN
 EAKER
 CLARK

SHANDS
 COLLINS
 WILLIAMS
 OATES

HARLEY
 ROBERTS
 BURNETT
 OWENS

RICHARDSON
 BYRD
 CASTLES
 PRICE





A T H L



Above is an action shot taken in the game with Mercer. It is one of the clearest pictures made during the football season.

E T I C S



A. M. COVINGTON, President

The **W** Club

Membership in the Block "W" Club is rightly considered as a signal honor on the Wofford campus. The winners of two blocks in one or more major sports become members automatically. Football, basketball, track, and baseball are major sports at Wofford. The organization is strictly an honorary one and it is not required to have regular meetings, but they may be called at the discretion of the president, the club's only officer. The club is by nature and organization virtually inactive.

MEMBERS

John A. Workman

Ralph W. Atkinson

Richard Rouquie

R. S. Moore

F. L. Garrett

M. B. Maness

J. E. Robertson

D. A. Yongue

W. R. Hicks

E. S. Clark

H. P. Elias

A. M. Covington

Terry Carr

N. G. Bagwell

S. H. Wofford

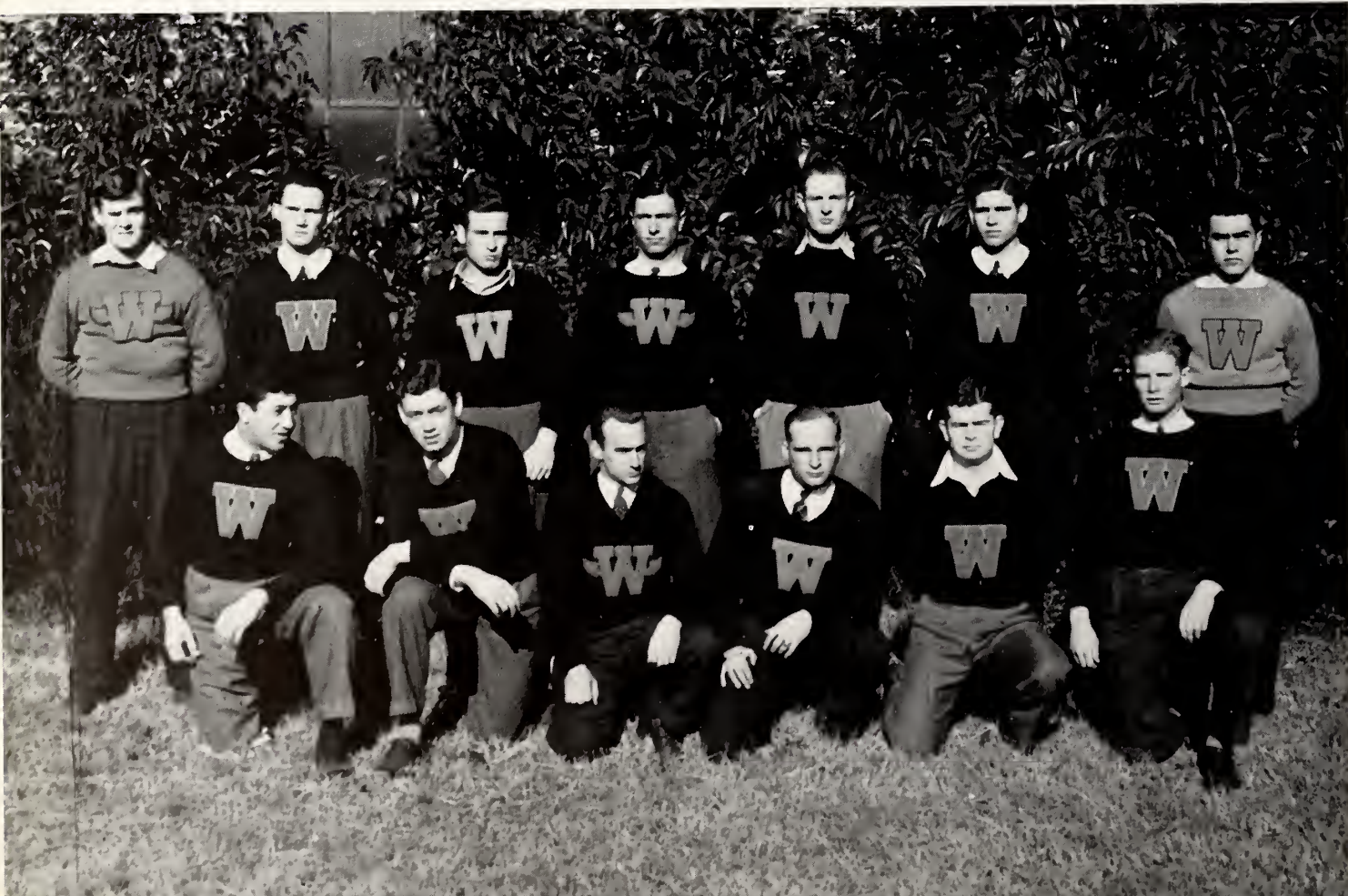

and the COACHING STAFF



The success or failure of any team depends to a great extent upon its coaches. Wofford has a staff of five well trained, experienced coaches, who tutor the students in the fundamentals of athletics.

- Jules Carson *Director of Athletics; Head Coach of Football and Track*
- Roy Robertson *Coach of Basketball and Baseball*
- Phil Dickens *Assistant Football Coach; Coach of Freshman Basketball*
- Lyles Alley *Freshman Football Coach*
- W. A. Dotherow *Assistant Football Coach*

ROBERTSON



DICKENS



CARSON



Carson, Dickens, Dotherow, Alley, Robertson



ALLEY

Ferriers on

Alternate Captain Rouquie and Captain Workman (standing) talk things over.



THE SEASON

The wind was strong; the angle, bad; the distance, too far. He wouldn't make it. But—he did! And Wofford's Homecoming Day was a success because of the beautiful field goal from High Point's twenty-six yard



Manager Shuler hurries with the water bucket.



A tense moment.

THE GRIDIRON

line. The "old grads" came to see this new athletic set-up introduced this year on our campus—and went back home satisfied. ¶ No, we did not turn out a championship football team this year; but the improvement was remarkable. With material that was no better than in previous years, Coaches Carson and Dickens sent out on the field on Saturdays a team that had the spirit for which we have been looking for years. To that mysterious spark and to a feeling of cooperation which makes eleven men into one team, we give credit for the difference between a poor and a successful season.

F O O T B A L L

Taggart starts off tackle against Erskine.





Top to bottom:
DICK ROUQUIE
 Senior, Back
BUD BURNETT
 Sophomore, Back
GIL CLOER
 Junior, Tackle

Wofford on THE GRID

THE GAMES

WOFFORD 0—MERCER 12

The Mercer Bears invaded Snyder Field expecting an easy victory, but at the half the score was still 0-0. Time and again they had driven into Wofford territory only to be stopped by the stubborn Terrier forward wall. ¶ Unable to go through, they went over; and the last two quarters each yielded a touchdown set up by passes. ¶ The Terriers had started the season with a defeat, but they had showed John Q. Football-Fan that no matter what the size of the opponents, they were not letting any one through the line.

WOFFORD 0—NEWBERRY 0

The Terriers surprised the state by their performance at Newberry. Meeting the highly favored Indians under the floodlights they not only stopped the strong redskin offense, but showed a surprising offense themselves. ¶ Outplaying the Indians in almost every phase of the game, they kept the ball in Newberry territory almost the full four quarters; and twice drove past the five-yard line only to lose the ball without scoring.

WOFFORD 0—OGLETHORPE 0

After this game we began to despair of ever seeing another touchdown. It was a brilliant display of defensive power on the part of the Terriers in stopping the deceptive Oglethorpe plays but the offensive shown the week before at Newberry was missing.



IRON

Left to right:
 "REV." ATKINSON
 Senior, Back
 BERT DANIELS
 Junior, End
 JOE ROBERTSON
 Junior, Center



WOFFORD 0—ERSKINE 6

This one was the big disappointment of the year. Every team has its "off-days." This was ours. ¶ The two teams battled on even terms most of the game, but a few seconds off guard gave the Seceders a score and the game. ¶ Late in the fourth quarter the Terrier ball-carriers got under way and worked the ball down to the Erskine eight-yard line—first and goal to go. Here was a story-book ending about to rob Erskine of her Homecoming glory, but Elias and Company bogged down here and the chance was lost.

WOFFORD 3—HIGH POINT 0

Homecoming Day! And the gala crowd of the season freezing in the stands watched Milt Maness boot a perfect field goal from the twenty-six yard line to win the game. ¶ It was not the most spectacular game of the season but it was highly satisfying. Led by Captain Workman, the line kept the goal line uncrossed again, keeping at the same time a noteworthy record of having yielded only eighteen points in the first five games. ¶ Wofford so outplayed the visiting Panthers that the lowness of the score did not give sufficient credit to the Terrier attack.



Top to bottom:
 ROCK MABRY
 Junior, Back
 TERRY CARR
 Junior, Guard
 JOHNNY WORKMAN
 Senior, Guard
 NETUM BAGWELL
 Senior, Back





NEWT HOWLE
Junior, End



HARVEY ATWATER
Junior, Tackle



BILL BUHRMAN
Senior, Back



HARRY STOCKDALE
Sophomore, Guard



POOF COVINGTON
Senior, End



SAM WOFFORD
Junior, Guard

Jill T H E

WOFFORD 0—HAMPDEN-SYDNEY 14

Journeying into Virginia the Terrier aggregation battled a strong Hampden-Sydney team on a nearly even plane—if we may judge by the first downs and yardage gained—but trailed by two touchdowns at the final whistle. ¶ Two long, spectacular runs netted Hampden-Sydney her two scores. No sustained drives of any length could be made through the lighter, but scrapping Wofford line. Wofford carried the ball to the Hampden-Sydney two-yard line but failed to reach pay-dirt.





JIM SWITZER
Senior, Tackle



BILL HICKS
Senior, Back



BOB MOORE
Senior, End

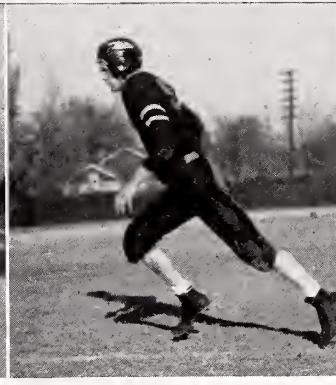

JACK TAGGART
Junior, Back



AUS YONGUE
Junior, End

F I N A L W H I S T L E

WOFFORD 12—P. C. 12

Then comes the game of the year; Wofford versus P. C., generally admitted the best of the South Carolina "Little-Four" this season. We have our doubts about that. ¶ Marked by long, brilliant runs, the entire sixty minutes of action kept the spectators on the edges of the seats. ¶ P. C. drew first blood; then Elias evened the score, taking a well-timed pass from Jack Taggart just over the goal. Again P. C. tallied; but with only a few minutes left in the game a short plunge by Bud Burnett carried the ball over. Score tied! And the try for the extra point would tell the tale. But Maness' kick was blocked. Final results: Wofford 12—P. C. 12; the crowd, minus three thousand voices.





WILBUR STEVENS
Sophomore, Back

CHINK ELIAS
Junior, Back

MILT MANESS
Junior, Back

ED TURNER
Junior, Tackle

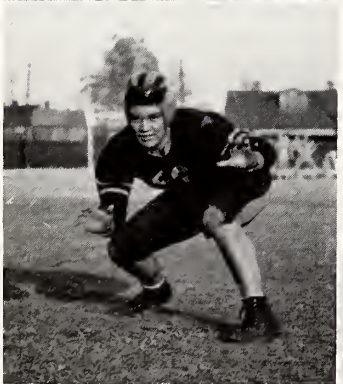

WOFFORD 2—THE CITADEL 21

Figure this one out, if you can. Wofford outplayed The Citadel in almost every department, looking better on the books in both yardage and first downs earned, yet lost by three touchdowns! ¶ Little Ralph "Rev." Atkinson provided the highlights of the game. Playing his last game before a crowd of ten thousand, he broke loose for several long gains. ¶ Other seniors seeing their last game in the Wofford uniform were Captain Johnny Workman, "Poof" Covington, Bob Moore, Dick Rouquie, Bill Hicks, Bill Buhrman, and Neetum Bagwell. ¶ And so, the first team under the new regime leaves a record of one victory, three ties, and five defeats. Yes, it can be improved upon—and it will be—but at least we have proved we can play good football when the odds are against us. A little more punch when we get within the opponents' ten-yard line, and—well, we shall be looking for that in next year's team.

A tangle in the P. C. game.





Left to right, front, kneeling: M. B. Moore, McCorrel, Patterson, Moody, Nicholson, A. C. Moore. Standing: Price, Coach Alley, Gibbes, Faust, Castles, Robinson, Yarborough, Strait, King, Bauknight, Fowler, Earley.



COACH LYLES ALLEY

The FROSH PLAY FOOTBALL

One victory, two ties, two defeats. Not bad, Pups. ¶ Coach Lyles Alley's freshman team battled two strong junior college teams to scoreless ties in their first two games. The first, against Brevard, was a draw in almost every department; and the Wofford freshmen lacked only a little experience and—a score. ¶ For their second encounter the Pups traveled to Mars Hill and held the favored Mars Hill Lions to a second scoreless tie. ¶ They lost the next one to P. C. freshmen at Chester to the tune of 13-7, scoring the touchdown on a pass from Moody to Coleman. ¶ The thriller of the freshman season came against Erskine's frosh. Marked with long runs and brilliant goal-line defense, the game was one of the best of the year from the standpoint of the spectator. The only score came in the third quarter when Moody smashed through for forty yards and a touchdown. ¶ In their final game, the Pups dominated the first half, leading the Davidson freshmen 13-6 at the half-time period; but a fierce passing attack swept over three Davidson touchdowns and the final gun of the season found our Wofford freshmen trailing 13-25.

B A S K E T B A L L

The Season ON THE



SHULER

Coach Robertson's basketball proteges racked up 13 victories to six defeats to wind up in second place in the South Carolina state race. After the regular season they received a bid to the Southern Intercollegiate Athletic Association tournament in Bowling Green, Kentucky, on the basis of the best S. I. A. A. record in the state—nine won and two lost; but lost in the first round



Manager Peabody (right) and Assistant Manager Major.

On opposite page: Joe Robertson, guard; Pep Coan, guard; Tiny Garrett, guard; Flipper Flynn, forward; Big Ed. Clark, forward.

HARDWOOD

to the strong defending champions, and winners of the tournament, Western University of Kentucky. ¶ Beginning the 1940 season with a successful southern trip, the Terriers trimmed Mercer at Macon and Pensacola Flyers at Pensacola, Florida, then dropped one to the same team before traveling to De Land to take two straight from Stetson's Hatters. ¶ Evidently the boys had not fully recovered from traveling when they lost the first home game to Erskine 19-33, playing ragged ball. Looking much better later in the week, they sent Newberry's Indians back home on the short end of a 39-30 score. But the Erskine jinx popped up again and the Terrier five lost again 30-22 at Due West. ¶ A miracle team faced Furman two nights later on the Wofford court and the favored Paladins were swamped by a 52-37 tidal wave as Shuler and Flynn ran wild with 17 and 16 points, respectively. Then followed a successful Charleston trip with victories over the Citadel, 45-39, and the College of Charleston, 31-23, plus two more wins away from home over Newberry, 50-39, and P. C. 29-24—which made all eyes of South Carolina's basketball public turn to Wofford's "Five Iron Men," "The Surprise Team of the year." ¶ Not even a close loss to Furman in Greenville by a 49-45 score worried anyone much for the Terriers came right back to sweep aside Stetson by a 31-21 score, the College of Charleston 42-27, and Presbyterian College 47-32. ¶ Having cinched the second position in the state race and a bid to the S. I. A. A. tournament, and favoring a bad charley-horse, a turned ankle and a sprained toe, the Terrier hoopmen let up in the last two games, losing to the Citadel 28-23 and to Mercer 47-41. ¶ And so we toss laurels to Coach Roy Robertson and his scrappy Terriers for a fine season. They were smaller than most of their opponents in size, but larger in scoring. Five of the six depended on this year to do most of the work will be back next year. We warn the other teams of the state now—watch out!

CLARK
FLYNN
GARRETT

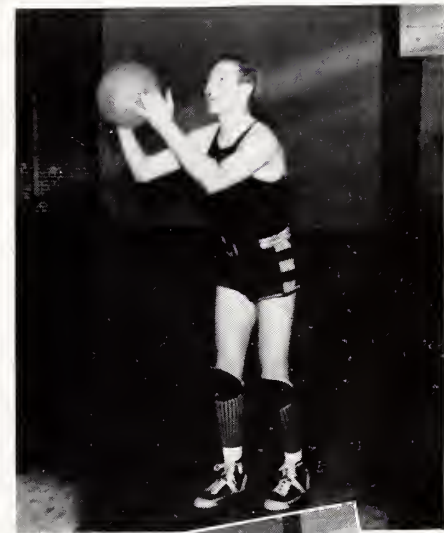

ROBERTSON

COAN

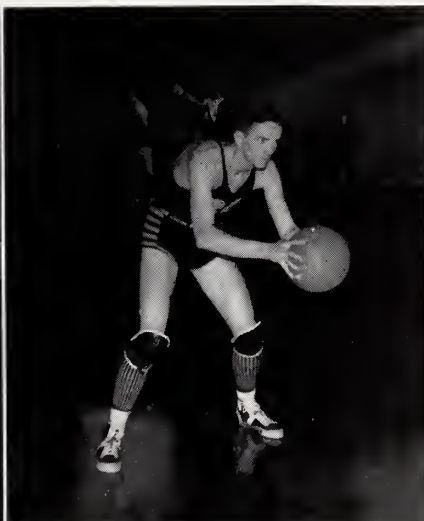

Trailing the Terriers

Francis Garrett	Guard
John Shuler	Center
Pep Coan	Guard
Ralph Flynn	Forward
Joe Robertson	Forward
Ed Clark	Forward
Curt Randall	Forward
Harry Williams	Forward
Dick Rouquie	Guard
Milt Maness	Forward
Ralph Eaker	Guard

Below, left to right, running down the court:
Flynn, Garrett, Clark, Shuler, Coan.

Top to bottom: Randall, Wil-
liams, Rouquie, Maness, Eaker.

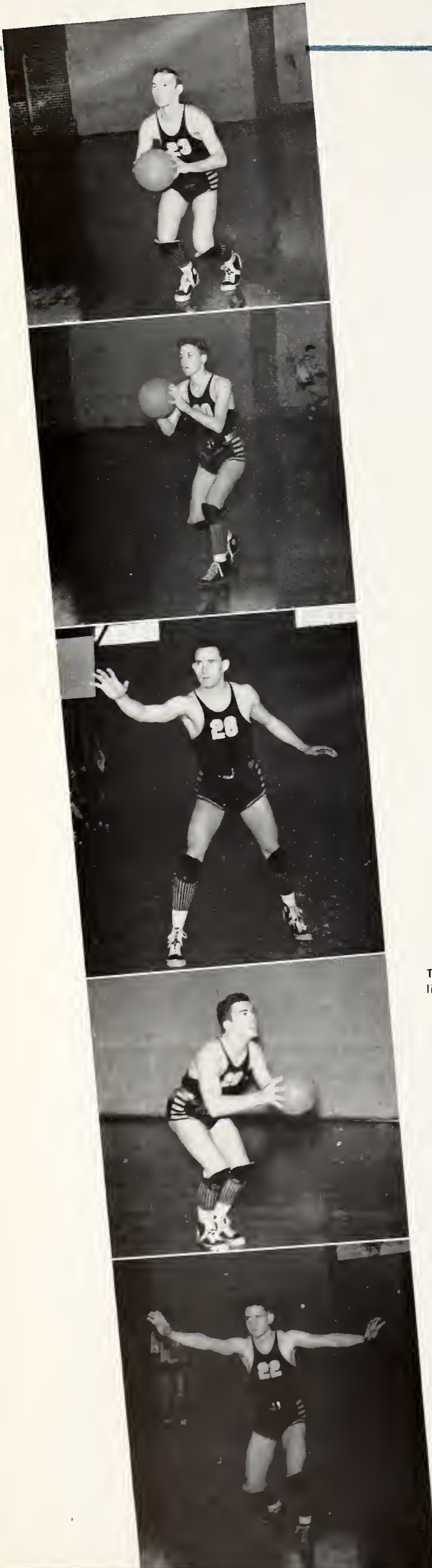

FRESHMAN

BASKETBALL

About a score reported for practice when the call was issued for Freshman basketball. The team boasted speed and height plus a bit of deception. ¶ The squad had a better than average season. Under the tutelage of Coach Dickens the team exhibited a surprising fight and skill on the floor. ¶ The group boasts a number of men who will make valuable varsity material next year.

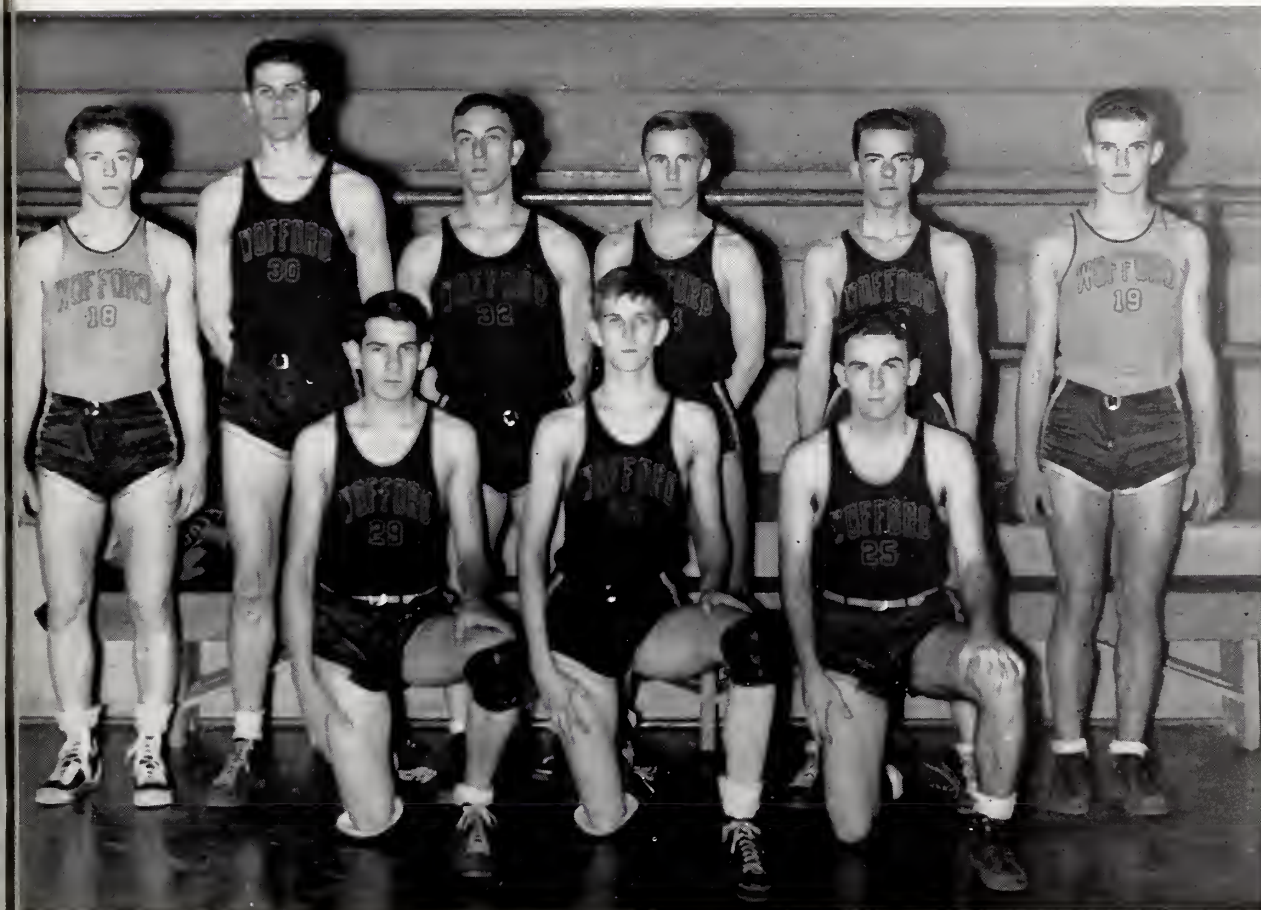

Standing, left to right: Moore, Faust, Patterson, Arnold, Carmichael, Nicholson.
Kneeling, left to right: Barry, Atwater, Oglesby.

A. C. Moore	Guard
Aubrey Faust	Center
F. S. Patterson	Guard
Bobby Arnold	Guard
Dan Carmichael	Forward
George Nicholson	Forward
Jack Barry	Guard
Jack Atwater	Forward
Aubrey Oglesby	Guard
Joe Williams	Forward



COACH DICKENS



FRANCIS GARRETT
Captain

TENNIS *Teams*

Tennis is a sport engaged in by a large number of the Wofford students. Prospects for this year's team are bright. Lettermen returning include Herbert, Garrett, Coan, Shuler, and Flynn. The Freshman team is, as this goes to press, being whipped into shape and looks as though it will end the season well up on the win column. The schedule is incomplete as this goes to press.

VARSITY

Left to right: Coan, Herbert,
Shuler, Garrett, Stewart.

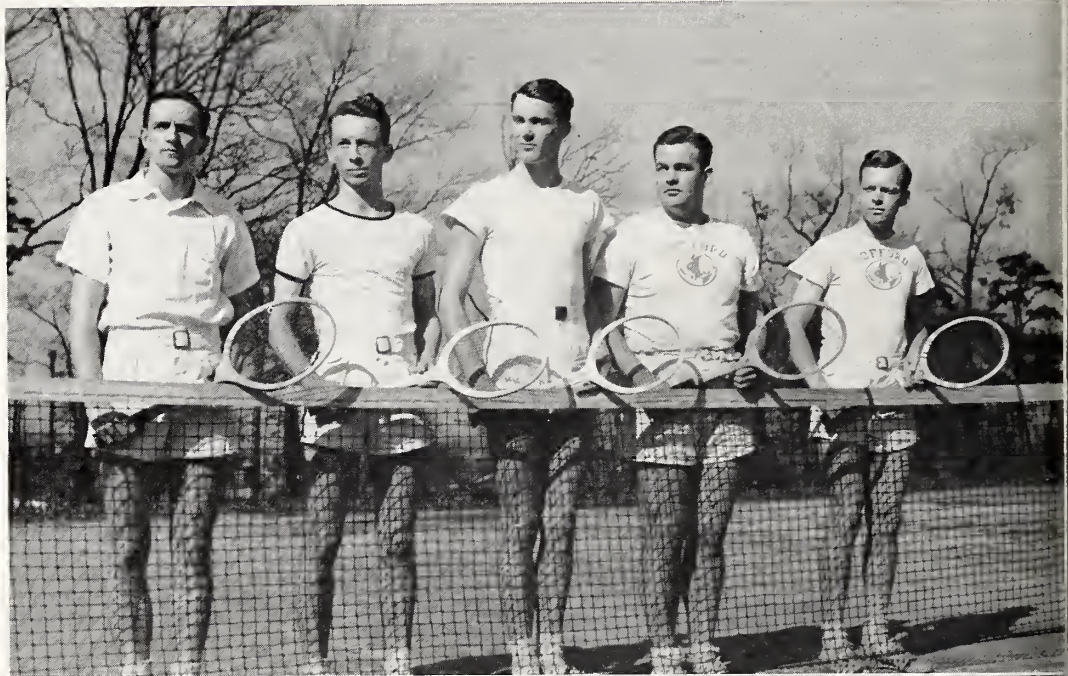

FRESHMAN

Left to right: Oglesby, Padget,
Manning, Burgess, Wannamaker,
Delaplaine.

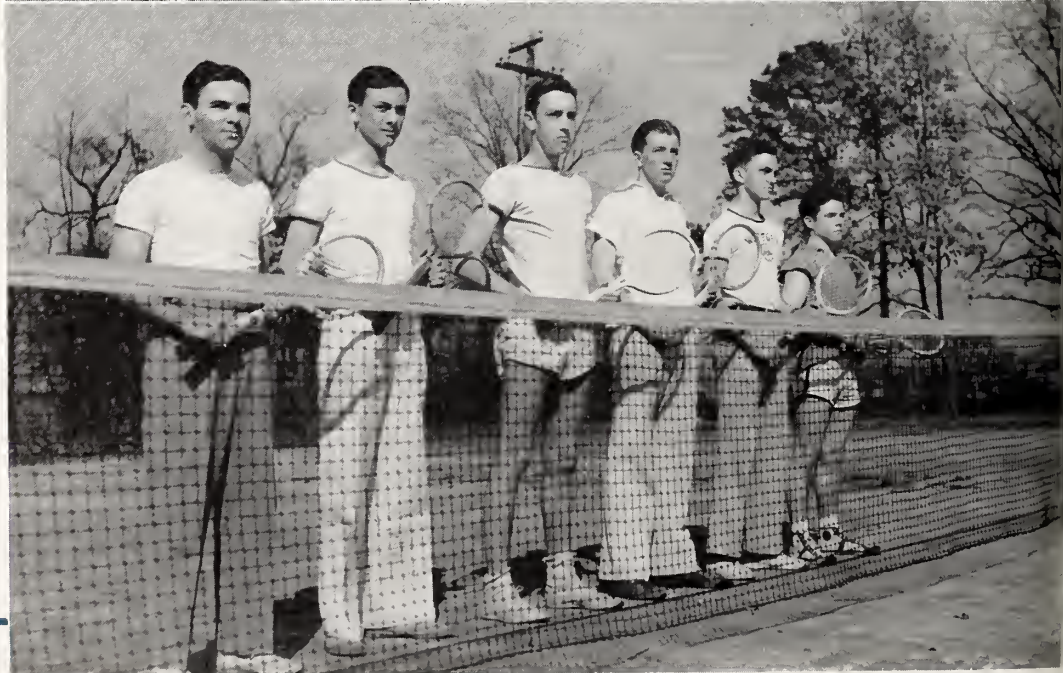

and the INTRAMURALS

TOUCH FOOTBALL CHAMPIONS
Sigma Alpha Epsilon Fraternity



Kneeling: H. S. Sims, B. F. Eaker, W. L. Mullikin, Jr.; J. E. Moser, A. D. Owens, B. Crenshaw, F. L. Garrett. Standing: J. M. Ivy, J. H. McMillin, R. L. Holroyd, C. R. Edwards, E. W. Owens, L. B. Kapps, W. R. Phillips.

From early in the fall with the advent of touch football through the year with basketball, volleyball, and ending with softball in the spring, Wofford men who are unable to participate in varsity sports for one reason or another vie in hot intramural races keeping an eye shaded in the direction of the symbol of supremacy. ¶ Every season the competition becomes stiffer. Touch football assumes the aspect of the real thing at times. Basketball puts a high premium on practice and teamwork. Volleyball calls out the best of the non-varsity crop. Softball furnishes a taper-off prior to the end of classes. This year even ping-pong and bowling have been brought into the intramural competition. ¶ Thus with a varied program of intramural activities, Wofford offers the chance of participation in sports to all students who cannot make the varsity grade or who for lack of time are unable to play on varsity teams. ¶ A feeling of fraternity, good sportsmanship, and friendly rivalry is created through this directed program.



BASKETBALL CHAMPIONS
Carlisle Hall Non-Fraternity Number One

Left to right: D. C. Gibson, S. S. Shull, J. W. Williamson, M. J. Moody, G. W. Gloer, C. K. Fitzgerald, D. A. Yongue, H. G. Gibson.

B A S E

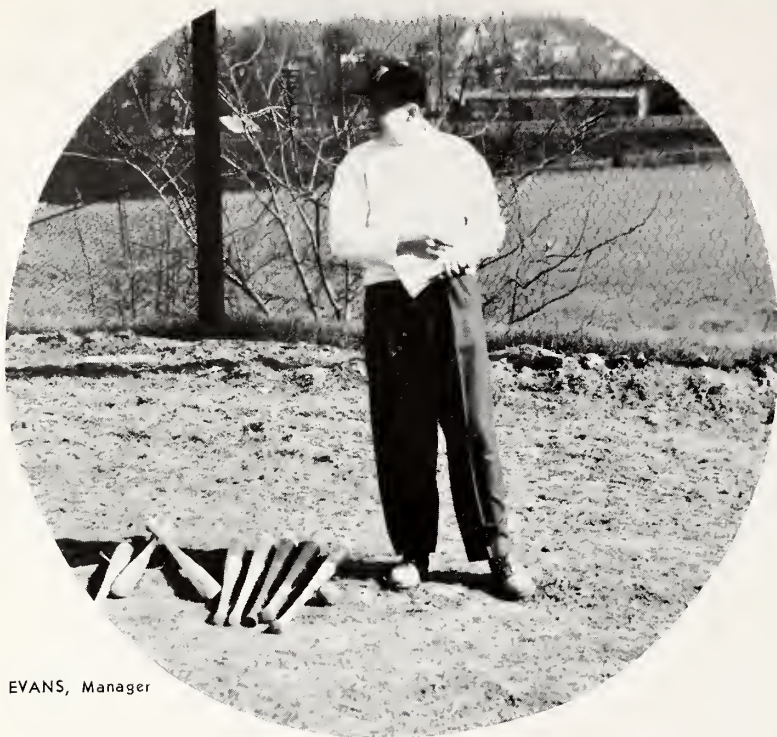

EVANS, Manager

Oscar Evans *Manager*
 Ralph Atkinson *Third Baseman*
 Jake Spears *Outfielder*
 Cotton Bagwell *Short Stop*
 Milt Maness *Catcher*
 Spec Kapps *Pitcher*
 Rock Mabry *Outfielder*
 Bill Brooks *Utility*



ATKINSON



SPEARS

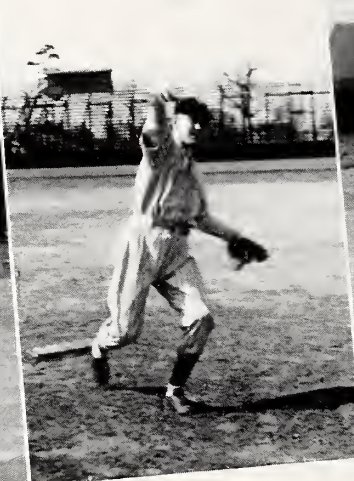

KAPPS



BROOKS

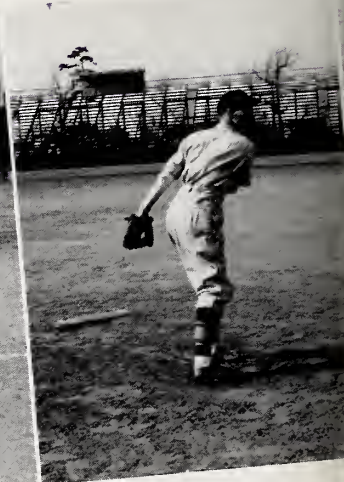

LARK



MANESS



BLACKMON

SCHEDULE

March 29 *Louisburg Junior College, here*
 April 2 *Clemson College, there*
 April 5 *Erskine College, here*
 April 9 *Presbyterian College, here*
 April 12 *Davidson College, here*
 April 13 *Mars Hill College, here*
 April 16 *Erskine College, there*
 April 19 *Presbyterian College, there*
 April 23 *Davidson College, there*
 April 24 *Furman University, there*
 April 26 *Newberry College, here*
 April 29 *Clemson College, here*
 April 30 *Furman University, here*
 May 7 *Wake Forest College, here*

B A L L

Hugh Lark *Pitcher*
 Ed Clark *First Baseman*
 Joe Robertson *Catcher*
 Wilbur Stevens *First Base and Pitcher*
 Eddie Blackmon *Third Baseman*
 Curt Randall *Pitcher*
 J. H. Greene *Outfielder*
 Neetum Bagwell *Second Baseman*



COTTON BAGWELL



MABRY



CLARK



ROBERTSON



STEVENS



RANDALL



GREENE

First row: Manager Evans, Kapps, Atkinson, Greene, Blackmon. . . . Second row: Brooks, Stevens, Clark, Randall, Maness, Robertson, Lark. . . . Standing: Coach Robertson, Spears, Boggs, Livingston, Hicks, Mills, Mabry, Hiers.



Athletics at Wofford

Snaps

This year marks a new era in athletics at Wofford. After several disastrous seasons of football the college decided to grant a number of athletic scholarships and strengthen the coaching staff. The college also employed Major LeRoy Hill Cox of the class of 1924 as Alumni Secretary. In this capacity he has part in the administration of the program which is financed jointly by the citizens of Spartanburg, the alumni, and the college itself. ¶ The plan is to find those men whose athletic ability and scholastic standing make them desirable holders of the scholarships and bring them to Wofford. It is hoped to improve not only the athletic situation in this way, but

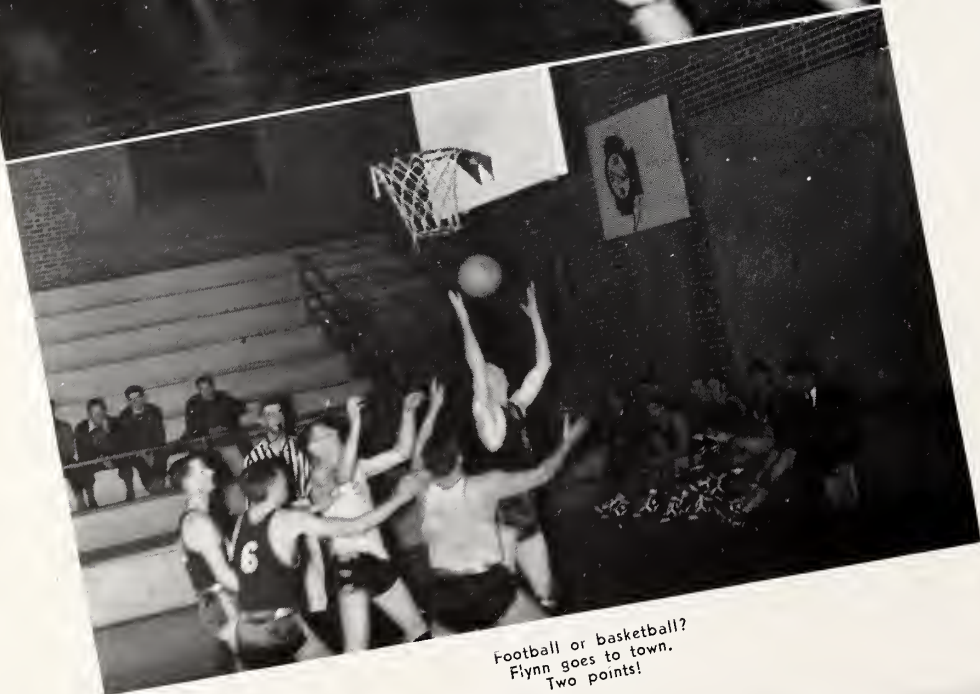

Football or basketball?
Flynn goes to town.
Two points!

Where is the ball?





The bench.
Freshmen look good.
Down the court.



Intramural football.
Freshmen still look good.
Hit that basket!



Mac swats one.
Canteen on Snyder Field.
At the gate.

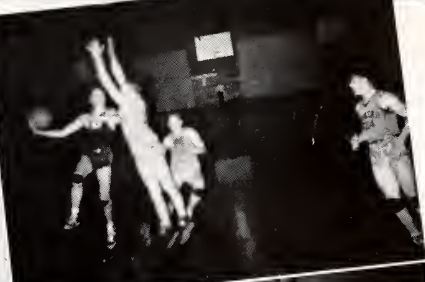

Passing the ball.
Newberry scores.
From the stands.

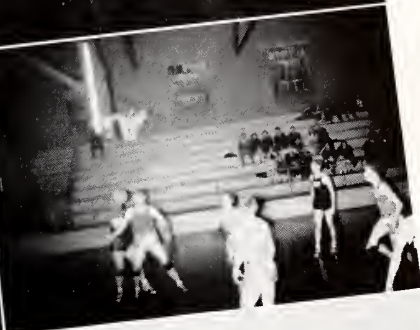
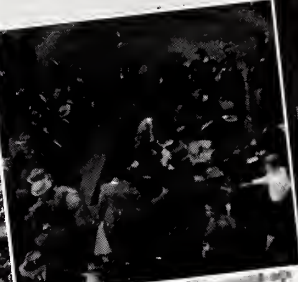

also to secure a group of students who will maintain a creditable scholastic average. ¶ This year the plan was launched and operated on a small scale. The coaching staff was greatly strengthened by the addition of Phil Dickens as assistant football coach and coach of freshman basketball. A number of promising high school seniors were granted athletic scholarships and made a promising showing on the football field. These men were tutored by Lyles Alley, former Furman star. Several junior college men were secured and made valuable additions to the varsity squad. ¶ The season—not as good as it could have been, but a decided improvement. The teams in all intercollegiate contests showed a remarkable spirit and persistence. This spirit—this failure to quit when the odds were against them, sometime turned defeat into victory. ¶ We think the plan is succeeding. If you don't think so just watch next year's teams.

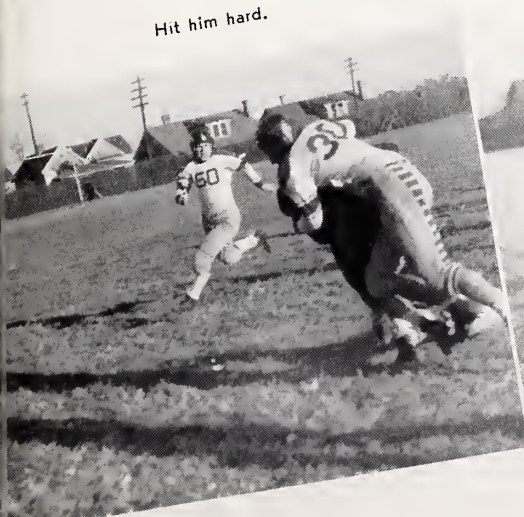

Hit him hard.



Butch and his master.



Passing against High Point.

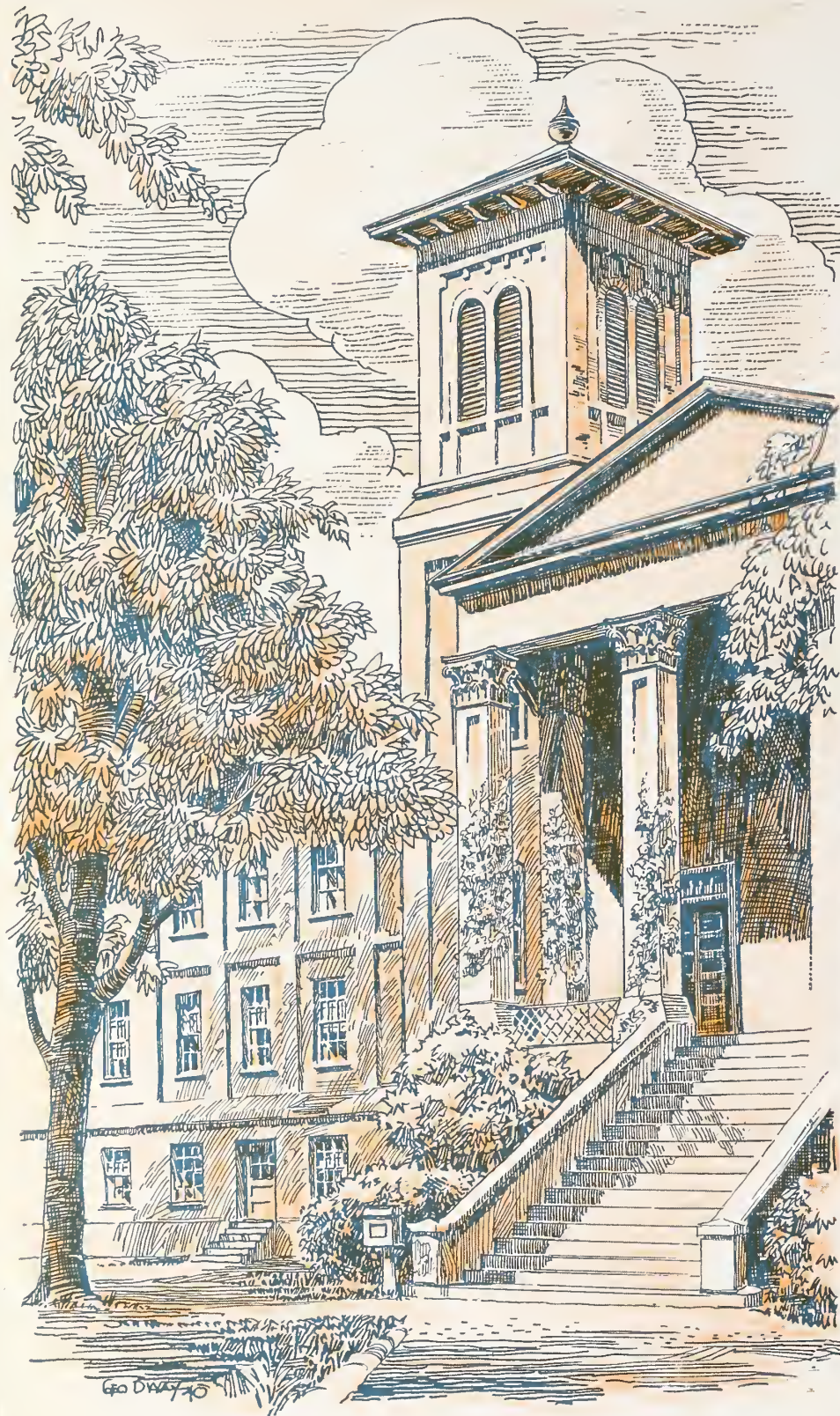

F E A



Above is a reception on the college lawn. This reception was held last June as a part of the Commencement exercises.

T U R E S

The S P



MISS MARY ELIZABETH POWELL
Sponsor for The Bohemian
William T. Lander, Jr.
Editor-in-Chief



MISS RACHEL TINSLEY
Sponsor for The Bohemian
James Shands
Business Manager

ONSORS

MISS DOROTHY ROBERTS
Sponsor for Senior Order of Gnomes
James Shands, *Chairman*

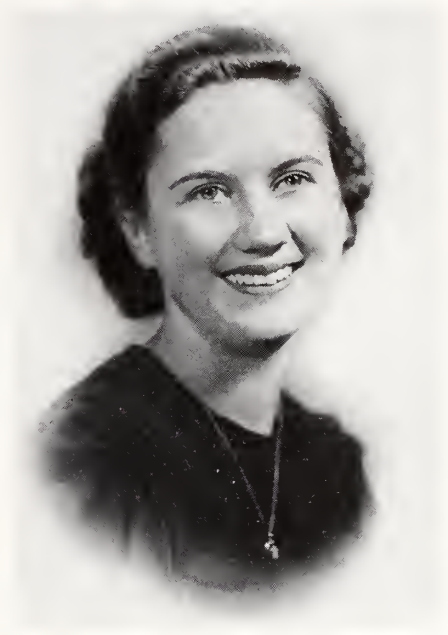

MISS MARIE JOHNSON
Sponsor for Old Gold and Black
Baker Lucas, Jr., *Editor*

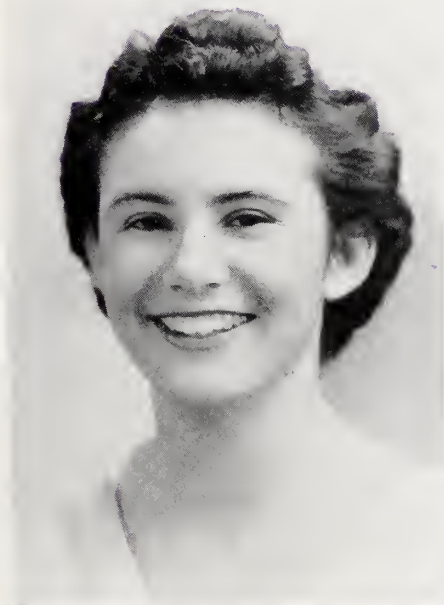

MISS MARY ELLEN ADAMS
Sponsor for Old Gold and Black
B. L. Mitchell, Jr., *Business Manager*

MISS ELIZABETH MANSFIELD
Sponsor for the Journal
A. Owens Wood, *Editor*



MISS FLORENCE SAVAGE
Sponsor for the Journal
Frank S. Holcombe, *Business Manager*

S P O N S O R S

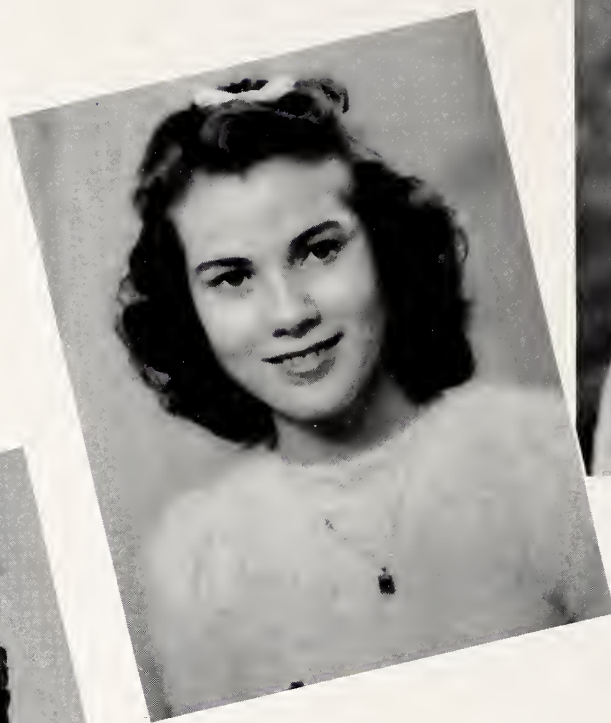

MISS CAROLINE WORKMAN, Sponsor for the Student Body; R. W. Atkinson, President. . . .
MISS DOROTHY CANTRELL, Sponsor for Football; John A. Workman, Captain. . . . MISS PEGGY METTER, Sponsor for Student's Christian Association; Henry B. Snyder, President. . . .
MISS CAROLINE BLACKMON, Sponsor for Tennis; F. L. Garrett, Captain. . . . MISS NORA DICKS, Sponsor for Block "W" Club; A. M. Covington, President.

Thanks!

FOR A SWELL JOB
MR. EARL CARROLL



CARL CARROLL THEATRE RESTAURANT
SUNSET NEAR VINE • PHONE HOLLYWOOD 7101
HOLLYWOOD
CALIFORNIA

January 31, 1940

Mr. W. T. Lander, Jr.
Editor, The Bohemian
Wofford College
Spartanburg, South Carolina

My dear Mr. Lander:

My selections are as follows:

Miss Merriam Bates	Miss Rosa Ella Quinn
Miss Caroline Cope	Miss Eileen Ramsbottom
Miss Anne Alford Morris	Miss Rebekah Tinsley

The girls were all exceptionally lovely and being limited to the choosing of only six girls the task was most difficult.

I trust that the selections will prove to be popular and just.

Sincerely yours,

Earl Carroll

EC:tl



This is the *Bohemian's* first beauty section in a number of years. It is hoped that it will add to the attractiveness of the book and to the pleasure of the reader.

The Editor.





Miss Merriam Bates
Payson, Utah

Miss Caroline Cope

Cope, South Carolina





Miss Ann Morris
Wadesboro, North Carolina

Miss Rosa Ella Quinn
Kannapolis, North Carolina





Miss Eileen Ramsbottom
Spartanburg, South Carolina

Miss Rebekah Tinsley
Spartanburg, South Carolina



S
N
A
P
S

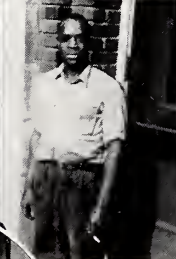

Atkinson installed as Student Body head. . . . The degrees are conferred. . . . The procession into the chapel. . . . Bachelors all. . . . Reception. . . . Mills sleeps on the floor. . . . Main Building in the snow. . . . All in fun. . . . Debate Council meets informally. . . . Watch out window! . . . Uncle Gus and Dr. Clink at Homecoming. . . . Mr. J. K. grabs a plate. . . . Robert. . . . Library in the morning.

at Random

Trustees. . . . Dr. Snyder and Mr. Carlisle. . . . The
 Majors and wives. . . . C² and a cute femme. . . .
 Newt. . . . Beat Mercer! . . . C. McCoy. . . . The
 Dean chats. . . . "Y" reception. . . . Homecoming.
 . . . Horton relaxes. . . . Trustee Chm. H. B. Carlisle
 at Homecoming. . . . Gnomes come down Chapel steps.
 . . . Guests in Carlisle Hall. . . . On the stage at the
 Carolina. . . . Cap'n shovels snow. . . . Burt and
 Prof. Salmon.

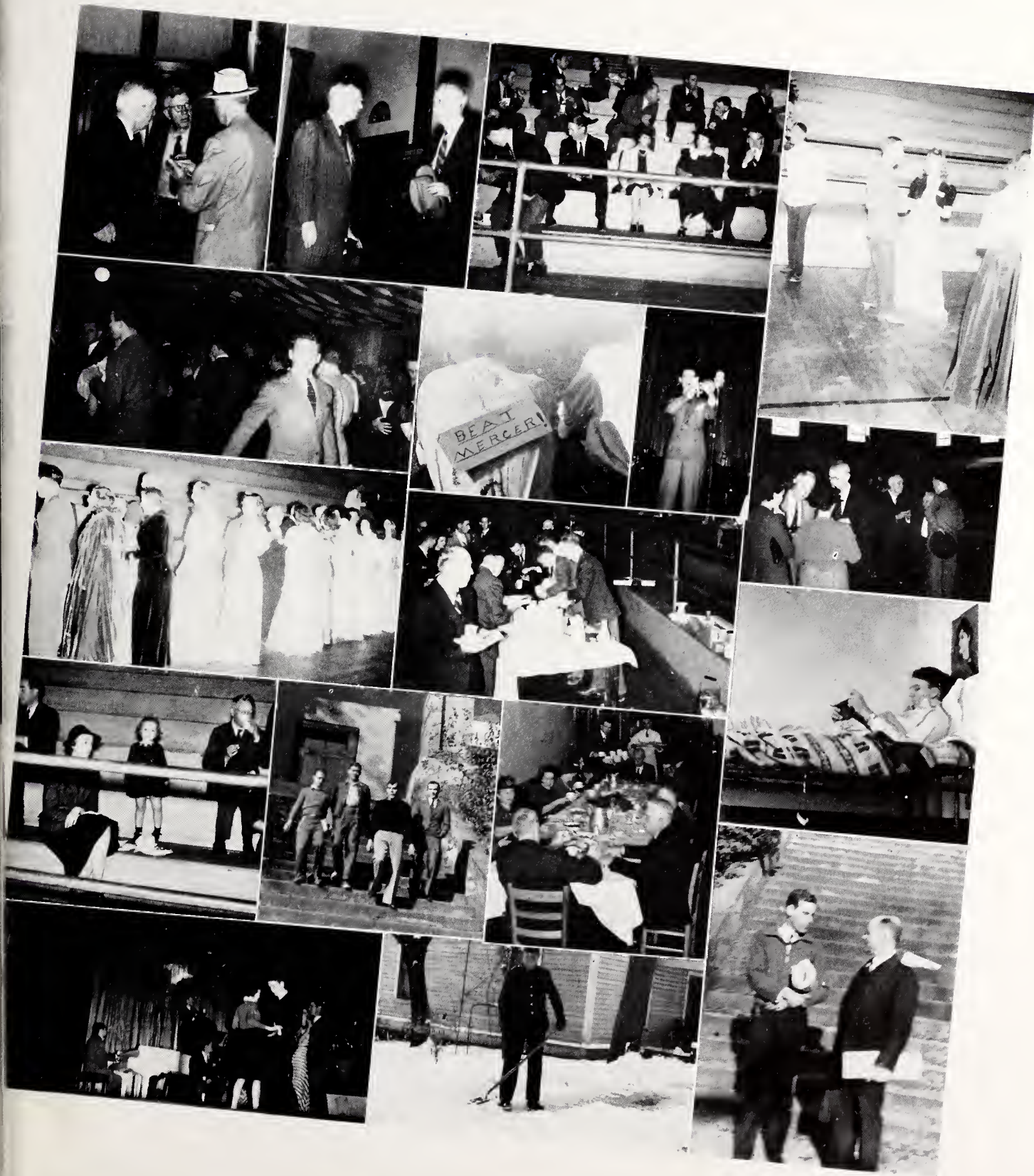



Aviation students gather in front of a plane.



Colonel Herbert, Registrar.

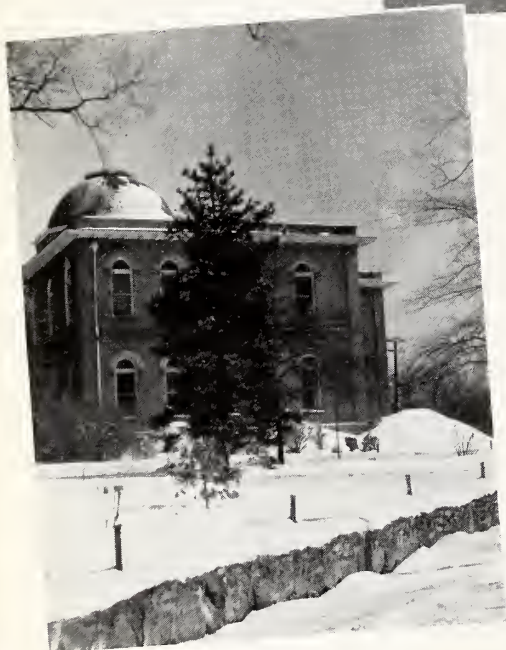

Science Hall in the snow.

Snapshots

Carlisle Hall fire. . . . Intramural football. . . . Faculty meets under the tower. . . . Prof. Coates and Agnes Hope. . . . Too bad she isn't real. . . . Boston U. Glee Club. . . . Goosing a ghost. . . . Homecoming feed. . . . Spartanburg's skyline. . . . Alumni register at Homecoming. . . . Actress Ann Rutherford. . . . Students hurry to Chapel.

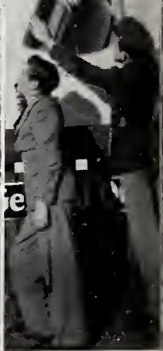

The 1940 *Bohemian* is the work of many people. The Editor and the Business Manager are particularly indebted to many too numerous to mention. In particular they wish to express their gratitude to their staffs for their fine co-operation and counsel. The Editor and Business Manager wish to express their appreciation to the following: ¶ To Charles A. Gerrell of Van Dyke Studios, the official *Bohemian* photographer, for his constant and persistent work to improve the quality of the annual. ¶ To Johnny Long of Foote & Davies and Walt Dargan and Miss Helen Morgan of Photo Process Company for their advice and work in making the 1940 *Bohemian* a creditable publication. ¶ Finally, to Professor W. R. Bourne, faculty adviser, and to the Publications Board for not interfering with our work, but being ready to help in any capacity when needed. ¶ To these and all others who have contributed toward the 1940 *Bohemian* we express our gratitude.

WOFFORD COLLEGE

SPARTANBURG, SOUTH CAROLINA



A CHRISTIAN COLLEGE . . .

For the higher education of young men, offering Bachelor of Arts, Bachelor of Science, and Master of Arts Degrees, Pre-Medical, Pre-Engineering, Pre-Law Courses.

COURSES IN RELIGION AND EDUCATION . . .

Long and honorable history of educational service—strong faculty—large library—well equipped laboratories—ample dormitory facilities—voluntary R. O. T. C. unit—athletic grounds— all forms of inter-collegiate athletics.

Write for Catalogue to

HENRY N. SNYDER, LL.D., Litt.D.,
President

The Commercial National Bank

SPARTANBURG, S. C.

Member of the Federal Deposit Insurance Corporation

PRICE'S

OUTFITTERS *for* YOUNG MEN

•
WOFFORD BOOSTERS

132 N. CHURCH STREET

IRWIN DRUG STORE

•
KODAKS ✓ FILMS

FOUNTAIN PENS

R

•
110 W. MAIN STREET

COLLEGE INN

For Better Food ~

~ On Way Up Town

CURB SERVICE

FARMER & LONG

Jewelers

105 W. Main Street

SPARTANBURG SOUTH CAROLINA

DIAMONDS ✓ WATCHES ✓ JEWELRY

GIFTS *for* ALL OCCASIONS

Compliments

WALLACE D. DuPRE

•
AUTO
SUPPLIES

Phone 2529

607 N. Church St.

Wayside Gardens

Flowers for All Occasions

McGraw's Barber Shop

Economy Barbering
OPPOSITE FREMONT SCHOOL

Spartan Service Station

CARS GASSED, OILED
REPAIRED

•
For All Car Needs

See
RALPH

SPARTANBURG'S
Best Clothing Store

•
GREENEWALD'S, INC.

109-111 West Main Street

“THE BEST!!
In Drug Store Merchandise”

“THE BEST!!
In Drug Store Service”

WILSON'S DRUG STORE

THE REXALL STORE

Phone 103

156 Main St.

A. M. LAW & CO.

Sure Insurance + Safe Investments

Andrews Building

Phones 151-152

TELETYPE *and* POSTAL

Serving This Community for 48 Years

E. L. STALLINGS & SON
COMPANY

K
O
H
L
E
R

WHOLESALE PLUMBING *and*

HEATING SUPPLIES

264 Magnolia Street

F
I
X
T
U
R
E
S

THE GEER DRUG
COMPANY

Wholesale Druggists

•
CHARLESTON

GREENVILLE

SPARTANBURG

THE DuPRE BOOK CO.

Books, Stationery *and* All

Student's Supplies

East Main Street

SPARTANBURG

SOUTH CAROLINA

LIGON, GRIER & CO.

GENERAL INSURANCE

and

REAL ESTATE LOANS

Office in Lobby of Andrews Building
Phone 1016

BLUE BIRD ICE CREAM

A Flavor for Every Taste



BLUE BIRD ICE CREAM

250 MAGNOLIA STREET

BELK'S
SPORT SHOP



*Dependable In
Every Line*

Compliments

M. W. BOBO

FUNERAL CHAPEL

Ambulance Service

419 E. Main Street
SPARTANBURG SOUTH CAROLINA

There's a . . .

COMMUNITY CASH STORE

in Your Neighborhood

Make It

Your Grocery Headquarters

DAN BROWN LUMBER CO.

of

SPARTANBURG, S. C.

BUILDING SUPPLIES

459 Marion Avenue Phones 162-163

CITY MOTOR CAR CO.

SPARTANBURG UNION



DODGE - PLYMOUTH

Dependable Used Cars

BECKER'S

Quality Products



BREAD - ROLLS

VIRGINIA DARE

CAKES and COOKIES

THE CITIZENS & SOUTHERN BANK

OF SOUTH CAROLINA

No Account Too Large

None Too Small

SPARTANBURG

SOUTH CAROLINA

MEMBER OF F. D. I. C.

S. H. KRESS & CO.

•
5c, 10c and 25c

STORES

SAVE MONEY ...

SMITH'S CUT-RATE
DRUG STORE

142 and 167 East Main Street

Rx

"The Home of Reasonable Drug Prices"

Compliments
of
Dr. R. E. Biber

Compliments
of

C. L. LEE

Plumbing and Heating Contracts

FIXTURES *and* REPAIRS

145 Dunbar Avenue

Phone 1164

Allen Pharmacy

Montgomery Building

PHONE 68

BETTER PRINTING . . .

for every purpose. Engraved Invitations and
Announcements for all occasions. See us for
all your visiting cards.

WILLIAMS PRINTING COMPANY

PHONE 1332

SPARTANBURG, S. C.

The Montgomery Barber Shop

Is On Your Way Up Town

Compliments
DeLuxe Diner

SHIELD'S STEAKHOUSE

We Specialize In

STEAKS ✓ CHOPS

SEA FOOD

115 Commerce Street

SILVER'S

5c AND 10c STORE

●
*"Where Your Dollar
Buys Most!!"*

ODOM'S

BATTERY & TIRE COMPANY

Carolina's Largest One-Stop
Service Station

Corner South Church and Kennedy Sts.

AYERS FLOWER SHOP

*"The Home of Better Flowers for
All Occasions"*

280 N. Church Street

PHONE 2882

SPARTANBURG

SOUTH CAROLINA

Larrabee Co., Inc.

Quality Photo Service

194½ E. Main Street

Rawling's Tire Co.

Distributor of Denman Tires and Batteries
Phone 785 Spartanburg, S. C.
303 West Main

BE REASONABLE . . .

While in Spartanburg make your visit most enjoyable by patronizing the best Hotel, with the most reasonable rates. Satisfaction is assured you at

the

CLEVELAND HOTEL

*Special Attention is Given to
Banquets, Dinners, etc.*

AIR CONDITIONED DINING ROOM

FREE PARKING

**EFIRD'S
DEPARTMENT STORE**

●
for Better Gents'

Furnishings

**THE NEW METHOD LAUNDRY
and
BAND BOX CLEANERS**

●
One Day Service

Welcome to
FRANKLIN BARBER SHOP

First Class Barbering

LOCATED UNDER
THE FRANKLIN HOTEL

Haircuts 35c

***The Elite, Inc.
The LaPetite, Inc.***

Wofford's Main Street
Headquarters



BEST MEALS IN
SPARTANBURG



Private Banquet Hall

Compliments
Quality Bakery

BAKERS of QUALITY PRODUCTS

National Men's Wear Shop

*Spartanburg's Newest and Most Modern Store
for Men*

WELLINGTON COFFEE SHOP

Delicious Home Cooked Food

349 East Main Street

The Spartanburg Herald
The Spartanburg Journal



The Sunday Spartanburg
Herald-Journal

HOTEL FRANKLIN

Spartanburg's

Newest - Largest - Leading

Wm. T. Hodges, Mgr.

The Best in Barber Work . . .

5 Experienced Barbers

Central Barber Shop

"SHORTY" HENDERSON
112 N. Church Street

J. T. Booth, Jeweler

WATCHES *and* WATCH REPAIR

MEN! . . .

for QUALITY FURNISHINGS

THE AUG. W. SMITH CO.

South Carolina's Finest

Department Store

SPARTAN PRINTING CO.

We Print Announcements,
Invitations, Etc.



MAGNOLIA STREET

La Motte's

"WATCH FOR THE PIG"

For Better Barbecue Sandwiches
and Fountain Service

HOTEL RICHMOND

East Main Street
SPARTANBURG, S. C.

Modern — Reasonable Rates

M. M. Alexander, Prop.

J. B. Hudgins, Mgr.

PIEDMONT CAFE

for

The Best Cooked Food in
Spartanburg

Open Day and Night

Cannon Shoe Store

135 East Main
Snappy Styles for Smart Dressers
Stores Everywhere

BAND AND WHITE

The College Printers

Copper Plates and Engravings - Binding
Ruling - Rubber Stamps - Seals

Looseleaf Ledgers - Office Supplies

PHONE 363

142 Spring Street Spartanburg, S. C.

The Big Dipper

FREEZER FRESH ICE CREAM
Where Wofford Meets Converse
520 East Main

**MONTGOMERY &
CRAWFORD, INC.**

•
SPORTING GOODS
H A R D W A R E
H O U S E W A R E
•

Phone Number 375

Compliments of
A Friend

Compliments of . . .

C. D. Kenny Co.
SUGAR † COFFEE † TEA

**THE SHERWIN-WILLIAMS
COMPANY**

PAINT *and* WALLPAPER
HEADQUARTERS

Artists' Materials

Drink

Coca-Cola

In Bottles

ENJOY . . .

FOREMOST
ICE CREAM

IT'S HEALTHFUL

Hygeia Ice and Fuel
Company

Wm. L. Altman

Better Printing at a Price that Suits
Commerce Street
INVITATIONS - CARDS - JOB PRINTING

HARBISON'S
"for Better Furnishings"



HARBISON'S
Your Furniture Headquarters

Compliments
of

F. W. WOOLWORTH
5c & 10c STORE

G. R. KINNEY
SHOES



QUALITY SHOES *at* LOW PRICES

PALMETTO AIR SCHOOL, INC.

Oldest Established Flying School
in South Carolina

Licensed Flight Instructors and
Pilots

SPARTANBURG

SOUTH CAROLINA

CAROLINA
STATE
STRAND
CRITERION

*Spartanburg's Finest
Entertainment*

ALWAYS WOFFORD
BOOSTERS

WESTERN LUNCH

Open All Night

165 W. MAIN STREET

CURB SERVICE

WOFFORD BOYS . . . *Stop By and See
ALECK LAVANTIS at the*

Silver Moon Cafe

Meals - Sandwiches - Soft Drinks
Meet Your Friends Here

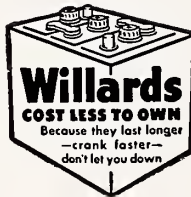

Osborne
Battery Service

246 W. Main Street

BLUE GARDEN INN

Tourist Cabins

Charlotte Highway

PEARCE-YOUNG-ANGEL
COMPANY

Wholesale

FRUIT *and* PRODUCE

PHONE 83

SPARTANBURG SOUTH CAROLINA

AT THE . . .

Sanitary Cafe

It's Tom or George for the best steaks in town
Open All Night

J. H. SMITH DAIRY
FARMS

HOME of GOOD MILK

Off Asheville Highway

OPEN ALL NIGHT PHONE 9103

Dixie Lunch

FOR GOOD WESTERN STEAKS *and* CHOPS
Best Dinners and Sandwiches

CURB SERVICE SPARTANBURG, S. C.

PHONE 30915

BETTER SERVICE
for WOFFORD
SPARTANBURG LAUNDRY

BETTER SERVICE
for SPARTANBURG

**ROYAL
CLEANERS & HATTERS**

PHONES
302 and 320

•
"Let Royal Do It"

Compliments
of
THOMAS & HOWARD

•
WHOLESALE GROCERS

Use
SCO SKO-KO CO

HIGH GRADE FERTILIZER
(For Bigger Yields on Your Fields)

Made and Sold by
THE SPARTANBURG OIL CO.
SPARTANBURG, S. C.

NEELEY LUMBER CO.

LUMBER - MILL WORK
Building Materials and Supplies

290 W. Henry
PHONE 680

**PROPER LIGHT
PROTECTS EYES**

One school child in five already has impaired vision. At college age, two in five are either wearing glasses or should be. Eye strain takes a heavy toll of human energy and well-being. Science now tells us that much of this appalling waste comes from improper and insufficient light.

**DUKE
POWER COMPANY**

EGG-A-DAY FARM

•
*It's our eggs you eat for
breakfast!*

FURNITURE . . .

"It's a fact—You can do Better"

at

Hammond-Brown-Jennings

167 North Church

WRIGHT SCRUGGS

SHOE CO.



SHOES *and* HOSIERY

Compliments of . . .

J. H. SUDDUTH

Wholesale Groceries

Muckenfuss Mfg. Co.



. . Makers . .

Of All Type Brooms

Lamb Printing Company

Producers of

HIGH GRADE COMMERCIAL PRINTING

Spartanburg, S. C.

These Firms Are Your Friends

PATRONIZE THEM!

CONVERSE COLLEGE

SPARTANBURG, SOUTH CAROLINA

A Liberal Arts College for Women—Christian, but not Denominational

Southern with a National Patronage *and* Nationally Accredited

ACADEMIC DEGREES—B.A., B.S.

MUSIC DEGREES—B.MUS., M.MUS.

MAJORS IN MUSIC, SPEECH, AND ART ALLOWED IN B.A. DEGREE

Men admitted to courses in Music, Speech, and Art

SIX WEEKS SUMMER SESSION IN FINE ARTS

For Catalogue and Booklet of Views, address

E. M. GWATHMEY, President



SUCCESSFUL ANNUALS

Require the services of experienced and expert craftsmen, trained in every detail of the processes of creating • planning layout and design • typesetting • printing lithographing and binding ... Throughout half a century this company has pioneered in the production of the highest type of printing ... Our services include a special college annual sales and service organization ... Abundant equipment • modern and complete ... Prices representing maximum in value



FOOTE & DAVIES

PRINTING • LITHOGRAPHING • ENGRAVING

ATLANTA

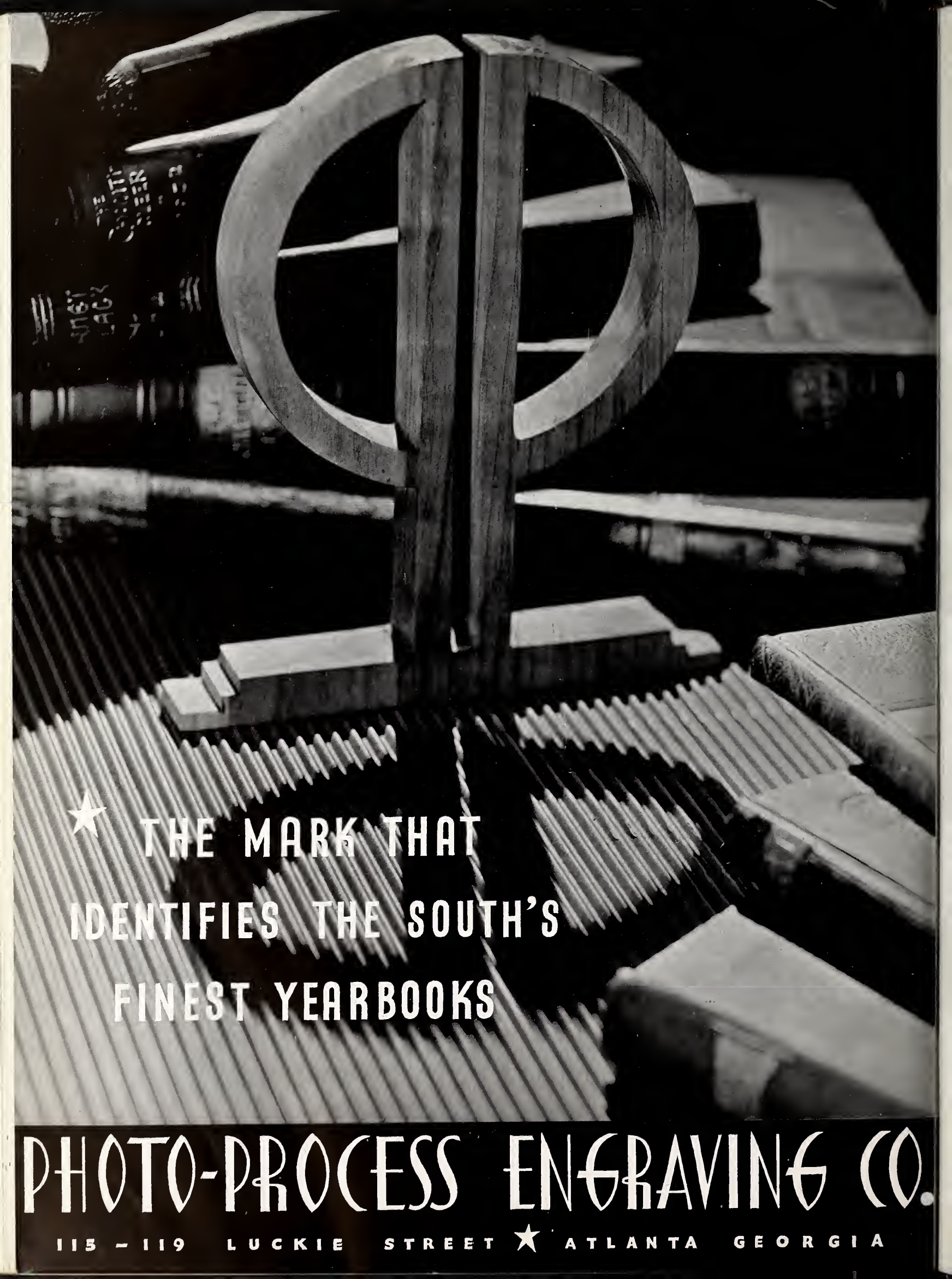

★ THE MARK THAT
IDENTIFIES THE SOUTH'S
FINEST YEARBOOKS

PHOTO-PROCESS ENGRAVING CO.

115 - 119 LUCKIE STREET ★ ATLANTA GEORGIA





